PORT ANGELES OLYMPIC LEADER

VOL. 29. NO. 43. PORT ANGELES, CLALLAM COUNTY, WASHINGTON, FRIDAY, OCTOBER 31, 1913. 5c THE COPY.

TERSE TOLD TALES OF TOWN AND COUNTRY

Mr. and Mrs. Frank Lotzgesell were down from Dungeness Thursday.

Deputy Sheriff G. Davis was called to the Sol Duc on business Wednesday.

Miss Helen Trumbull of Seattle is in the city the guest of relatives and friends.

A. D. Wolverton was a business visitor to Seattle the first of the week.

Mrs. Ion of Hamilton, Ontario, is a guest at the Nelson home on Front street.

Byron Winter returned Sunday from a week spent with his father at the Gregory mines.

Mrs. A. A. Smith was hostess to the Silent Thimble Club this week Thursday.

The Lady Maccabees are giving a Hallowe'en ball in the opera house this evening.

A fine line of delicious Cakes, with new specialties every week at the Palace Bakery.

Mrs. Homer Hart and son were Angeles visitors the first of the week from Dungeness.

Frank Knight, the Dungeness merchant, was a business visitor here Wednesday.

Mr. Charles Butler, one of the old-timers of Port Townsend, was an Angeles visitor Thursday.

Mr. and Mrs. Lawson Earle are rejoicing over the arrival of a baby boy on Tuesday of last week.

Before buying your new Heaters, price Leland's. Old heaters taken in exchange for new. Phone 219..

Wm. D. Welsh and Wm. Ulmer are running a bachelor's home on the corner of Fourth and Race.

James Lotzgesell was a week-end visitor from Dungeness and took in the whist tournament and dance.

Frank Fisher has a new automobile, a Maxwell, purchased through Mr. Stoner who has the agency here.

Mr. H. R. Littlefield of Pine Hill has taken charge of the automobile repairing at the Gate City Machine Shop.

C. E. Fulmer and wife are spending a few days with their daughter, Mrs. H. H. Damman, at Hope, B. C.

Clarence Johnson of Pine Hill had the misfortune to break his collar bone while playing foot ball last week.

The staff of life, wholesome, nutritious Bread is made fresh every day by experienced bakers at the Palace Bakery.

We are more than particular as to purity and quality of all ingredients entering into our product. The Palace Bakery.

The school apportionment for Clallam county this month as given out by the state superintendent is $1801.05.

Come in and see the new line of Silver Deposit and Cut Glass at Schaible & Hutchinson's, the Jewelers. 4t

See that new "Meteor" line of Cooking Ware in the window at the 5-10-25c Store. C. Winfield Harris Co., opposite post office.

Messrs. Tilly & Pim, recently from British Columbia, have located in Angeles to follow their line of work, building and contracting.

Mrs. T. S. Gorman spent the week end in Seattle with her little daughter Genevieve, who is attending school at Holy Names Academy.

See our stock of fresh, salt, smoked and canned fish. We have all the fish delicacies. City Fish Market.

Storage for Furniture, Trunks, Pianos, Etc. Thos. M. Coulston.

New stove pipe at Baker & Co.'s, 15 and 20 cts.

Mrs. Alex Hibbard and niece returned Wednesday from a few days' visit at Dungeness with Mrs. George Lotzgesell.

Another barge containing several cars of machinery was received at the mill this week, as was also a barge load of lumber.

Furnished rooms to rent in private home on Second and Lincoln, near court house. Electric lights and bath. Phone 102.

Mrs. AtLee delightfully entertained the Thursday Bridge Club last week and the next hostess will be Mrs. H. H. Butler, Nov. 6th.

Mrs. W. K. Clark and Mrs. Jackson will entertain a large company of ladies at Bridge this evening at the home of Mrs. Jackson.

Mrs. Richard Davis of Bozeman, Mont., arrived Saturday to spend the winter with the family of her son, Deputy Sheriff Garfield Davis.

The Delineator,The Woman's Home Companion, and Modern Priscilla, all for $3.25. Phone your subscription to Mrs. Jessie Webster, phone 92

One of D. D. Huddleston's houses on Lincoln Heights is nearing completion and he expects to have several others under way very shortly.

We are now in a position to do all kinds of Automobile Repairing and Overhauling. H. R. Littlefield, with Gate City Machine Shop. Phone R137.

Mr. and Mrs. Ralph Wing of Seattle returned Saturday to their home at Seattle after a visit here with the latter's parents, Mr. and Mrs. W. B. Gould.

The funeral of Matt Johnson, the man killed by the landslide in the railroad cut at Morse creek, was held from Fulmer's chapel last Tuesday at 1 p. m.

The smiling countenance of T. T. Aldwell is again seen upon our streets. Things look good to him even if he does have to go around on crutches.

Wm. Tyrell returned to Seattle Saturday after a flying business visit here with his son Art. Tyrrell of S. J. Lutz & Co.

If you want a good figure, combined with ease and comfort, give Miss MacClure your order for a Spirella Corset, the most popular on the market today. Phone L 182.

Mr. and Mrs. McBrien have decided not to return to their Northern home until spring, so have rented the J. P. Christensen home for the winter months.

Mrs. Conrad Luppen has charge of the program for the next meeting of the Brotherhood at the Congregational church when ladies will be invited also.

Lieutenant Jack, formerly on the Snohomish, has been ordered from Port Townsend, where he had command of the Arcata, to the Seminole on the Atlantic coast.

Mrs. Finch Haggard and her friend Mrs. Shoemaker of Sequim were over Sunday visitors at the home of the former's parents, Mr. and Mrs. G. V. Smith.

Mrs. Burkhart of Lake Crescent passed thru Angeles Thursday on her way to Tacoma for a few days' visit. She says the fall weather at the lake has been delightful.

R. G. Hill of Port Townsend started a large crew of men at work Monday on his nine mile contract on the Olympic Highway in the Duckabush-Hoods Canal country.

The Women of Woodcraft will give a mask ball on Hallowe'en, Friday, 31st, at Odd Fellows' Hall. Music by the Gate City Orchestra. Liberal cash prizes will be given.

Miss Lucy Bonker entertained a party of young people at five hundred Saturday evening at the home of Mrs. T. F. Trumbull. After cards light refreshments were served and a jolly time enjoyed by all.

A report was circulated last week that the capacity of the Earles' shingle mill is going to be increased from 500,000 to 800,000, but we have been officially informed that this is not so.

Miss Alta Shepard, who has been the guest of Miss Edna Holt for the past two weeks, left Wednesday morning for Seattle to spend several days, before returning to her home in Bellingham.

Father Erkins and the ladies of the Catholic church feel well repaid for their hard work in connection with the Fair given last week, as they cleared about one thousand dollars.

The Birthday Club of Pine Hill had one of their pleasant gatherings Tuesday afternoon at the home of Mrs. Geo. Wilhelms in honor of her birthday anniversary. The usual good time was enjoyed.

Mr. and Mrs. Sumner K. Prescott of Seattle were Angeles visitors this week. Mr. Prescott is manager of the Union Machinery and Supply Co., the firm which is supplying all the machinery for the Earles mill.

Mr. Alex Hibbard left Sunday for an eastern trip, but Mrs. Hibbard found it hard to tear herself away from Port Angeles, so has decided to remain here till December when she will join her husband in Denver.

The Women of Woodcraft will serve an old-fashioned New England supper in the banquet room of Odd Fellows Hall, on October the 31st, for the masquerade dance. Everybody invited. 2t

A letter from Mrs. C. J. Farmer announces a change in their Seattle address to 1809 15th Ave. N., Dunston Apts., where, she says, they will always be glad to greet any of their Port Angeles friends.

The Owl Drug Store has transformed the interior of their store room, and it now perfectly shines with resplendent yellow paint, inside and out. The improvement is marked and pleasing to the eye.

Sealshipt Oysters are safer, cheaper and better than "tin-can" oysters. A pint of Sealshipt solid meats contains as many oysters as the quart cans and costs only 50c. Try them. City Fish Market.

When a big corporation wants a man to put at the head of their business, do they give the job to some friend who needs it, regardless of his ability or fitness, or do they seek for a man of brains and ability?

A meeting is called for the opera house for Monday night at 8 o'clock to which all taxpayers are asked. Dr. F. S. Lewis and others will address the meeting on matters of public interest. A good attendence is desired.

If you are on the market for an automobile, don't fail to see and investigate the "MAXWELL," the car with a reputation for durability and with a factory behind it. E. F. Stoner with Fisher & Hickok, agent, Port Angeles, Wash.

W. H. H. Grant, formerly of this city, spent the week here on business. He now makes his headquarters at Seattle. Mr. Grant is suffering from rheumatism and is compelled to use two canes to aid him in getting around.

Do you want a stylish, well-fitting suit? Call up Miss MacClure, phone 182 and she will submit for your inspection her handsome line of samples from Mandel, Weil & Son, Chicago. These suits are made to order and satisfaction guaranteed.

Ralph Chambers, one of Clallam county's boys, spent the week here at the home of his sister Mrs. C. L. Babcock. He leaves tomorrow to resume his work after a vacation of five weeks spent in his old home in Minnesota, and Chicago and here.

Roy Follansbe of Fresno, Calif., is a guest at the home of Councilman B. G. Wilcox. Mr. Follansbe is here with a view of locating a dairy farm. He is also looking up one for his brother-in-law. He is much impressed with the outlook in Port Angeles.

The Olympic-Leader is the only paper that publishes any news from the West End, or that has a general circulation thruout that district of value to merchants endeavoring to do a local mail order business.

Mrs. David Craig has decided to again make Angeles her permanent home and has sent for her household goods to be shipped from Boston. She has as her house guest, Miss Chase of Boston who will make an extended visit.

Mr. and Mrs. James Trahair are entertaining their daughter and grandchild, Mrs. Banks and little daughter, from Columbia, B. C. Mrs. Banks says that she sees many improvements in Port Angeles since she was here a year ago.

Come in and look over our big stock of heaters; we can furnish you with any kind you wish. We have wood heaters of all sizes, also dandy combination wood and coal heaters. Leland's New and Second-hand Store. Phone 219.

Sheriff Gallagher went up to Seattle yesterday to get a man named Bremer picked up by the Seattle police. Bremer had been working on the Frank Fisher place and last week decamped with a suit of clothes and some $15 in money.

Mr. and Mrs. Walter Mack Clark were upsound passengers on the Sol Duc Thursday. They expected to stop over night in Townsend with Mr. and Mrs. Allen Trumbull and then go on to Seattle to hear the famous Schumann-Heinck.

The ladies of the W.C.T.U. served a most excellent old-fashioned dinner at the MacKechnie home Wednesday noon and evening. The ladies were highly complimented on the great variety of good things to eat that they served, and they were well patronized

A letter from Mrs. F. A. Delabarre in her Boston home tells of their safe and pleasant return trip after spending the summer in Angeles. She compliments the editors of the Olympic-Leader on their newsy paper which she says she and the Doctor read every week with a great deal of interest.

The whist tournament given Wednesday night by the ladies of the Rebekahs proved a social if not a financial success. All enjoyed the evening. The prizes were awarded to Mrs. A. Goldwater and Miss Mary MacClure with scores of 48 and 45, and to W. H. Dean and K. O. Erickson with scores of 42 and 41.

J. B. Fleming left last Friday for Whidby Island where he joined his wife in a visit with relatives and friends. Mr. and Mrs. Fleming are an aged couple, among the most respected residents of Lincoln Heights, and are entitled to all the pleasures and comforts of life. Here's hoping they may have a pleasant visit and safe return.

Mrs. Wm. Everett was an Angeles visitor from Freshwater Wednesday. Mrs. Everett says the people of her section are looking forward hopefully to the time when the Elwha bridge shall be completed. The work of blasting, etc., for the approaches makes the road so bad that everybody is going to Port Crescent to trade, meantime.

Can the city afford at this time to put into office officials whose sole claim to the office is long residence and the need of the salary? We are now at a crisis in our city's affairs when we need the biggest, brainiest, and best men the town affords at the head of the government. Remember this when you cast your vote at the primaries.

The editors of this paper are in receipt of an invitation from Mr. and Mrs. Geo. C. Nestle of St. Louis, Mo., to attend their 50th anniversary of their wedding day, Nov. 7, 1913, for which, thanks. Now if Howard Campbell will furnish the transportation to St. Louis we will gladly accept. Mr. and Mrs. Nestle are the parents of George J. Nestle.

Sunday evening's service at the Congregational Church proved a rare treat. A special missionary service was the order, and included special papers by Mesdames Stephen Smith, L. M. Campbell and Thos. Geisness and two very delightful recited readings by that star elocutionist, Miss Wiggins of the city schools. There were also a half dozen songs with a special by the choir.

Young men and women of energy —character—and ambition can earn board, room and car fare, while attending Seattle Business College.——A great opportunity for those who want to win success.——Write today to the Seattle Business College.

The greatest film ever produced will be shown at the Dream Theater Monday night. Over 4,000 feet in this Imp masterpiece which was acted in England and pictures the early days of the Crusaders. Monday night only.

Have you registered? The primary election, for the placing in nomination of candidates for city officers occurs next Tuesday, Nov. 4th. If you have not registered you cannot have a voice in this election. Better attend to it at once.

Dr. and Mrs. F. S. Lewis will return tomorrow from an extended visit to Washington, D. C., whither he went in the interest of the opening of the balance of the Customs House Reserve, so-called, to the settlers thereon. It is understood that he is satisfied with his trip.

F. L. Plummer of Salmon City, Idaho, is a recent addition to the legal fraternity of Port Angeles, having arrived here on Friday last to look over the ground. Mr. Plummer says he had to leave Idaho for the benefit of his wife's health, and having heard of Port Angeles came down to see what the prospects are.

It is reported that three of the estimable ladies of Pine Hill saw a bear on First street, right in the heart of the city, one day this week. We are without full particulars, further than that our informant vouches for the fact that they had not come by way of the brewery, nor are they given to "seeing things."

Election day, with its perplexing problems and duties is drawing near and how many of you are putting aside all prejudices and petty feelings and trying conscientiously to decide who is the candidate that ought to receive your vote? Not from a selfish motive, but with the one idea in mind of the greatest good to the greatest number of people and for a greater Port Angeles.

Mr. and Mrs. Hugh Phelps went to Seattle Sunday accompanied by their son Reddick, whom they are going to put in school at DeKoven Hall, Tacoma. They very much regretted taking Reddick out of the Angeles schools as they were more than pleased with his progress under Miss Jean Wilson, his teacher, but Mrs. Phelps' poor health necessitates her being away from home a great deal and they thot it best to put him in a private boarding school.

We made a mistake in stating that the concert given at Dungeness last Tuesday evening, week, closed with a dance. The dance, with a basket supper, was given in the new hall Saturday night and netted them over one hundred dollars, and receipts for the concert were eighty dollars. The concert is to be given in Sequim our Dungeness neighbors are some hustlers and at the rate they are going will soon have their hall paid for.

Our good friend John Gilmore has a letter from his son in Iowa reporting snow and three inches of frost in the ground. This is in Central Iowa, several hundred miles south of Port Angeles. Here, some of our people are still having peas and beans fresh from the garden, with flowers as plentiful as in June. As a lady, a new comer, said to us the other day, "No one in the East can conceive of the difference in climate without a visit to the Puget Sound country."

Mrs. H. C. Strong of Port Townsend, enroute home from a visit in Victoria, made this office a brief call Wednesday. Mrs. Strong is a public spirited woman and takes much interest in civic affairs in her home city. She expressed her delight over the announcement that Mr. Farmer had donated a lot for a site for the public library of Port Angeles, remarking that the ladies who had the matter in charge were to be congratulated over the success of their endeavors.

We have a line of small dressers we are anxious to close out. They are all new stock, handsomely finished and just the thing for a child's bedroom. We will close them all out at cost. Leland's New and Second Hand Store, Phone 219.

An all wool suit for $14 and up made to your measure. We positively save you money. See us before buying. 5-10-25c Store and up. C.Winfield Haris, opposite post office.

Fresh Sealshipt oysters, 50c per pint of solid meats. City Fish Market.

Mr. Alex Hibbard was initiated into the order of the Eastern Star last Saturday night. The usual pleasant social session with refreshments followed the initiatory ceremony. At the present rate of increase in the chapter's membership, they will soon have to seek more spacious quarters. The question of changing the meeting night from Saturday to Tuesday was voted down by a large majority.

Mr. and Mrs. J. P. Christensen left on Tuesday's boat for Seattle and from there will sail for San Francisco. After taking in the sights of this beautiful city they will take passage for Honolulu where they will bask in the sunshine and give themselves up to a good rest and a good time for a couple of months or more. G. M. Lauridsen is taking Mr. Christensen's place in the bank during his absence.

Miss Edna Holt entertained delightfully with an informal party, at her home on Fifth street, in honor of Miss Alta Shepard, of Bellingham, who has been her guest for the past two weeks. Her guests numbered sixteen. The evening was very pleasantly spent, several unique contests and music forming the diversions. The hostess was assisted in serving by her mother, Mrs. Holt, and Mrs. P. E. Graves.

Our good friends of the First M. E. church continue to pat themselves on the back over the completion of the annex to their church building. The structure is 29 x 46 feet, affording ample room for the large Sunday school, Epworth League, etc. Also a convenient meeting place for all social functions of the church, as well as for the Brotherhood meetings. Banquets and church dinners can be held here and the church not used for such purposes, a custom that is becoming more universal with the churches of the country each year.

Upon petition of J. B. Powers & Co. of Seattle, S. T. Hills was yesterday appointed receiver of the McBurney grocery by Court Commissioner Jas. Stewart. Hill is now in charge of the business of defendants. It is stated that McBurney is now in Seattle with a petition for voluntary bankruptcy in the U. S. Court. The petition and affidavit of Powers alleges McBurney to be indebted to his company in the sum of $5787 and fixes the assets of the concern at less than $4000, which, the allegation is made, will be dissipated unless a receiver is appointed to conserve same. The appointment is temporary, a hearing being scheduled for next Wednesday. The receiver has qualified by filing the required bond of $2000.

On Wednesday evening Mrs. Walter Mack Clark and Mrs. Julius Kirschberg entertained the members of the Silent Thimble Club with their husbands and a few invited friends at the Kirschberg home. Grinning Jack o'lanterns greeted the guests from all the windows and the interior decorations were all in keeping with the celebration of this festive day of frolic and fun when witches and faries reign supreme. Five hundred entertained the guests for some time, then Hallowe'en games and contests were introduced. The most amusing feature was a doughnut contest to see who could most quickly devour a doughnut suspended from the ceiling. Mr. Mullertyme carried off the honors for this little stunt. Honors at cards were awarded to Mrs. A. A. Smith and Dr. Hdye. Good things to eat such as pumpkin pies, doughnuts, and cider tempted the appetite, and music and singing wound up the evening's frolic, which all enjoyed to the fullest measure.

The fruit and vegetable displays in the window at the Thos. T. Aldwell & Co.'s and Davis & Woods realty offices continue to attract the attention of all strangers to our city. Few are aware that as fine fruit can be grown here as in the famous Wenatchee Valley. The apples are perfect in size and color and will compare favorably with those grown anywhere. The box of celery in Aldwell's window was Mr. Dermul's exhibit at the late State Fair, receiving first prize over all competitors. Mr. Frye tells us that Mrs. Frye picked some ripe strawberries in their garden one day last week, and M. T. Fuller exhibited ripe strawberries on our streets. Mr. Tiffany also exhibited some fine White Niagara grapes grown in his garden on Lincoln Heights. For choice fruits and vegetables and a salubrious climate , no section of the country excels the Olympic Peninsula.

THE OLYMPIC-LEADER

Reaches more homes in Clallam County than any other paper.

Entered at the Postoffice at Port Angeles, Clallam County, Washington, as second class matter.

Webster & Webster.....Editors and Proprietors
Mrs. Jessie Webster.....Local Editor

OFFICIAL CITY PAPER

ADVERTISING RATES

15 cents per inch per week, single column measure. Preferred position apart from other advertising 20 cents per inch. Transient or short time advertisements 25 cents per inch Reading notices and extra composition 25 cents per inch. Locals 5 cents per line. Cards of thanks, obituary poetry and resolutions of respect 5 cents per line.

As a well-oiled, expeditious congress, Hon. Woodrow Wilson is a success.

What's this, Johnny Bull? Aren't you onto this man Huerta? Well, Uncle Sam is.

The price of steel has been cut materially as a result of tne new tariff. Now if people could only eat steel!

The Turkish government has turned down a proposition to give Standard Oil a monopoly in that country. Even a Turk can become suspicious.

Wait until President Yuan Shi Kai tries to put thru a tariff and income tax, and a people's currency bill; then he'll begin to realize what a real man-sized job is.

The female suffragettes held a state convention recently at which the dove of peace flew out of the window and unity climbed down the fire escape.

The new battleship Texas, the largest of the United States navy and the most formidable fighting craft which any nation has brought to the trial stage, is having her first official trials at Rockland, Maine.

The income tax law imposes a tax on all incomes from the first of March last. This raises a legal question with the lawyers. If the government can tax a man for six months past, why not six years past? We give it up.

The collapse of the Chinese loan and the withdrawal of the five foreign powers that were supporting it draws one's attention to the fact that President Wilson early in his administration refused to recognize it, showing that he was right.

First plates of the keel of the super-dreadnaught Pennsylvania, to be the largest and most powerful fighting machine in the world, were laid at Newport News on the 27th. She will be 625 feet long with a beam of 9 7feet; her draft will be 42 feet and her displacement 32,500 tons.

Labor leaders in Olympia last week announced their intention to ask the next legislature to pass more stringent laws requiring safeguards to prevent accidents, but instead of asking the legislature to pass a "first aid" clause they will use the initiative for this.

According to F. Park Lewis of Buffalo, "We are destroying the eyes of a large number of children by the burden of continuous near-studies to which they are subjected." Besides the use of glasses he advises the reduction of book study and more attention paid to oral teaching and thinking.

The statisticians figure that the farmer stands to win out on a short crop for the reason he not only gets more per bushel but in the aggregate realizes more per acre. This was the contention of James J. Hill nearly twenty years ago. With the present high prices for crops it looks like a verification.

FOR THE ADMINISTRATION

In a recent after dinner speech delivered in Boston, Prof. William Howard Taft, former president of the United States, gave expression to sentiments bespeaking the optimist and the patriotic American citizen that he is, and at the same time disclosed a deep-seated, hidden sense of humor for which the American people in general have never given him credit.

He was speaking of the Democratic Administration headed by Woodrow Wilson which succeeded the Republican administration headed by himself—succeeded against Prof. Taft's will and much to his displeasure.

"We are republicans and we are democrats; we are possibilities and we are impossibilities, but I trust there is no one who doesn't wish the success of the present Administration of the United States for the benefit of all the people. If the party in power makes mistakes or the people don't approve of it, my experience has been that the remedy is easy. Until we again have an opportunity to discuss the issues I am for the Administration."

COMMUNITY ADVERTISING

Chas. B. Wood of the State Bureau of Statistics and Immigration, visited Sedro Wooley recently, says the Courier, gathering additional data for a book on the state which Secretary of State I. M. Howell will soon publish. The aim of Mr. Howell is to state briefly, yet comprehensively the facts about every community in this state. The foreword and a great portion of the information is already prepared and the balance is being secured rapidly. Another feature Mr. Howell aims at with this book is to do away with a great deal of community advertising and combine them all in one big community, as he is convinced the whole state is the best spot on earth for settlers.

What the book will mean to the state will perhaps be understood after the opening of the Panama canal. Over 300,000 tickets have already been sold from Northern Europe to the Pacific coast, via the canal.

WILL REDUCE RATES

It is said the Interstate Commerce Commission is considering a schedule of express tariff rates which will allow the express companies to reduce their rates very materially. The rates will probably be effective December 1st. The recent reduction in rates by the parcel post and the increase in the weight of packages to twenty pounds, has made noticeable inroads into the business of express companies; the heaviest loss to the express companies is the hort haul.

"What could be sillier," asks Miss Jane Addams, " than a derby hat?" Answer: A derby hat with a two-foot whatever-it-is sticking out of it upward and backward at an angle of about 42 degrees.

Now that the brewers in national convention have declared for female suffrage, what will the other side do?

NEGLECTING IMPORTANT WORK

Home Builders Instead of Outside Labor Should Be Employed in Mills and Camps.

Senator D. S. Troy, first speaker at the Townsend Commercial Club's banquet Saturday night last, made a very timely address, according to the Townsend Leader, in which he pointed out that the Commercial clubs of this section were neglecting an important work which could be made very telling—the development of the agricultural resources of the peninsula and the securing of home builders, who would have a personal interest in development, taking the place of the present paid labor, which cares only for its wage and is at best a migratory quantity. Senator Troy commented on the work done by the state agricultural commission of the state and told of its first accomplishment in making a great success of the recent fair. One of the great forward steps taken by this department, he declared, was in fostering interest on the part of boys and girls of the state schools in agricultural pursuits. He believed the farmers of this section could of themselves help the good work along by providing more attractive homes, where the children could have the advantages now found only in cities, which are as a result alluring to the young people, to the great detriment of the agricultural communities.

Hon. L. D. McArdle, one of Jefferson county's representatives, also made an interesting talk, taking up the subject of high taxes. Mr. McArdle carried the responsibility for high taxes straight back to the people of the state, who demand that their representatives in the legislature pass certain measures which add to the cost of government. He compared the increase in population with the increase of state government, and showed that since the year 1891, while the population has increased three-fold, the cost of administration has increased nine-fold. This, he showed, was due to the demand of the people for humanitarian measures which while excellent things in themselves, added greatly to the amount of money necessary to raise each year. Dozens of commissions, each having some bearing on the betering of conditions, had been created, in many cases without apparently counting the cost. The commission for the regulation of public service corporations, and for the insuring of workmen engaged in hazardous occupations, each with an army of employees and costing several hundred thousand dollars annually, were cited as instances of the demands made upon the taxpayers of the state during the past few years over and above the old-time state institutions which formerly constituted the main source of expense. He showed how each community had its demands, which it looked to its representatives to secure, making in the aggregate a tremendous expense which must be borne if all are to participate in the general development which is going on within the limits of the state. He told of the overwhelming sentiment all over the state for the construction of roads, carrying with it the need for a large levy, which had its part in boosting the figures to their present high water mark. He added that most of the humanitarian institutions had undoubtedly come to stay, and that without a doubt a constantly increasing demand would be made for other forms of betterment. He declared that the only way to overcome the rising tide of expenditure is to concentrate the activities of all departments and provide for effective administration by the lumping of the work of many departments.

Maggie Tyte, a petite foreign diva, arrived in New York and attempted to land wearing a new pair of fashionable pantaloons but the custom officials stopped her, compelled her to return to her state room and don a skirt. If you want to see a woman in trousers or tights you must pay for it by going to the show, but under no circumstances can she give a free exhibition on the streets. It was a good advertisement for the diva and that is something they all desire.

The enrollment of the University of Washington totals 2,300.

FAMILIAR SAYINGS.

"Variety's the spice of life" and "Not much the worse for wear" were coined by Cowper.

Edward Young tells us "Death loves a shining mark" and "A fool at forty is a fool indeed."

"Of two evils I have chosen the less" and "The end must justify the means" are from Matthew Prior.

A COMPARISON IN RATES

Spokane officials have been securing data on the prices charged consumers in a number of leading cities of the country for electric current. The result throws an interesting light, says the Spokane Democrat, why Spokane, famous for its waterfalls and power facilities, is at the foot of the class when it comes to manufacturing. Spokane pays the Washington Water Power Company $3.35, figuring 35 kilowatt hours per month, while of the cities owning municipal light plants, Tacoma charges $1.60, Seattle $2.10, Pasedena $1.75, Calgary $2.26, Columbus $1.05, Holyoke, Mass., $2.00, Jamestown, N. Y., $1.57, Logansport $1.89, Marquette $1.75, and Edmonton in Canada $2.66. The Democrat asks is it wise to keep on year after year donating money to the Chamber of Commerce for advertising purposes and for sending men East to bring other men here, only to robbed after they get here, or, if prudent, so frightened at the greed which confronts them at first glance that they hasten away, either whence they came or else on to Tacoma, Portland, Everett, Seattle or some other city of the great West not so absolutely subservient to the avarice and greed of a single octupus as is Spokane?

HORSE THEFT SAFE AS PIGGING

Minnewaukan, N. D., Oct. 15.—"It is just as dangerous to peddle booze in this state as it is to steal horses," declared Judge Buttz in sentencing D. M. Jones on a charge of bootlegging. Jones was arrested at Fillmore several days ago and entered a plea of guilty. In passing sentence the judge took ocassion to discuss the enforcement of the liquor laws. He declared that men like Jones coming into the state and supplying liquor to threshing crews were a real menace to the farmers and that is was only by virtue of the law passed by the last legislative assembly that he was able to punish offenders adequately. Jones was given ten months in the state penitentiary.

Notice of Hearing

on Third Street Assessment Roll.

Notice is hereby given that the assessment roll of Local Improvement District No. 6 under Ordinance No. 410 of the City of Port Angeles, providing for the improvement of Tumwater street from Second to Third streets and Third street from Tumwater street to the easterly line of the James Sampson Donation Land Claim

Said Roll has been set down for hearing at a regular meeting of the City Council to be held in the city hall of said city of Port Angeles, Washington, at 8 o'clock p. m. on the 11th day of November, 1913, and all persons who may desire to object thereto to make such objections in writing and to file the same with the City Clerk, at or prior to the said November 11th, 1913, the date of such hearing. At the time and place fixed for said hearing the said city council will sit as a Board of Equalization and at such meeting or any adjournment thereof, will hear such objections, made to said assessment roll, or any part thereof and where necessary or advisable will correct, revise, raise or lower, change or modify said roll or any part thereof, or set aside said roll and order such assessment to be made anew, as to the said council shall appear to be just and equitable, or if no objections appear and the said assessment roll shall be found to be correct, then to proceed to confirm the same by ordinance.

All objections must clearly state the grounds of objections in writing and objections not made within the time nor in the manner herein and by law prescribed shall be conclusively presumed to have been waived.

C. E. SHIELDS,
City Clerk of the City of Port Angeles, Clallam County, State of Washington.
(Seal)
Date of first publication Oct. 3, 1913. 5t

WHEN YOU SEE A PERSON RUNNING ALL OVER THE TOWN TO PAY HIS MONTH'S BILLS YOU NATURALLY CONCLUDE THAT ONE OF TWO THINGS IS TRUE, EITHER HIS TIME HAS VERY LITTLE VALUE OR ELSE HE DOES NOT APPRECIATE WHAT A CHECKING ACCOUNT WILL DO FOR HIM.

Citizens National Bank
Port Angeles, Washington

Real Estate Insurance Loans

Thos. T. Aldwell & Co.
Established 1890
Aldwell Block, Port Angeles, Wash.

Acreage City Lots Timber
Largest Rental Dept. in City Bonds

Progressiveness & Efficiency
are the watchwords of the hour. This is especially applicable to
PLUMBING
The J.W.Caven Company
GUARANTEE ALL THEIR WORK TO BE SANITARY AND MODERN
Orders taken for all kinds of Bathroom Fixtures, also Kitchen Sinks, Stationary Wash Tubs, Etc. If thinking of building give us a call at our shop on Front street with Woods & Martin. Phone 14.

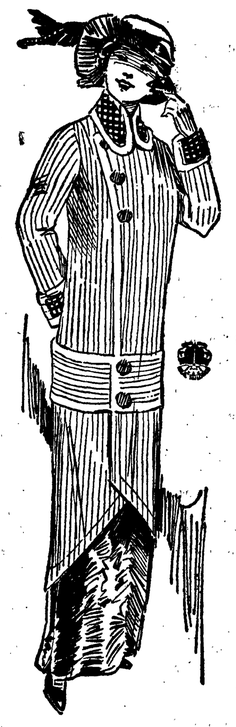

The Tailor-made Suit is always expressive
YOU CAN ALWAYS ANALYZE IT—YOU CAN ALWAYS RECOGNIZE IT INSTANTLY, NO MATTER WHERE YOU SEE IT. THE REFINEMENT THE GOOD TASTE, THE STYLE IS SURE TO BE SEEN AND ADMIRED BY ALL.
DON'T DEPRIVE YOURSELF OF MAN - TAILORED - TO - ORDER CLOTHES, BUT VISIT OUR TAILORING DEPARTMENT TODAY.
WE ARE THE EXCLUSIVE REPRESENTATIVES OF THE IDEAL LADIES TAILORING CO., A TAILORING FIRM OF WORLD WIDE FAME FOR TAILORING GARMENTS THAT GIVE SATISFACTION AND ARE RIGHT IN STYLE AND FIT.
EACH GARMENT MADE TO YOUR INDIVIDUAL MEASURE AT A PRICE SUITABLE TO YOUR PURSE.
C. A. & WM. FILION
Opposite Angeles Hotel

C. R. GREAVES
Wall Paper, Paints, Oils and Varnishes
Opposite Hotel Angeles
Phone 291. Estimates Given

JAMES R. GALLAGHER'S TRANSFER
—: PHONE 24 :—
LIVERY, FEED, SALE STABLES
Lincoln Street Wharf, Port Angeles
Commercial Baggage a Specialty. Cab Service at All Hours.
Piano Moving. Heavy Hauling.
Horses for Sale on Hand Now.

Help Port Angeles Grow
Seattle is Big Enough
Is it not a fact that when you go to Seattle to do your shopping, or when you send orders to the mail order houses, you are helping that place and diminishing the businsss of your own home town?
Our New Fall and Winter Stock
of Men's and Boys' Apparel
includes the best of everything. Our Line of
Ladies' and Children's Shoes
was never so large. A pleasure to show them.
S. J. LUTZ & CO.

HERE IS A SNAP

87½ feet on Front street,

Only $1500

G. C. DeSWARTE & CO.

5th and Francis St., Port Angeles

Phone 239.

SAVING MONEY

Perhaps more than any other known virtue, develops character.

The boy having once formed the habit of saving finds it so attractive that when a man he saves naturally.

Try having a bank account and see what opportunities come your way.

$1 will make the start at this bank.

Bank of Clallam County

Port Angeles, Washington
Established April, 1895.

COME RIGHT DOWN

and have us show what a handsome stairway and beautiful interior you can have by using our mill work. You can buy everything already to put up and at a cost amazingly less than handwork. All sorts of paneling, moulding, newel posts, etc. Don't envy your neighbor's handsome home. Our mill work will enable you to match it.

Port Angeles Phone 14

WOODS & MARTIN,

Port Angeles Transportation Company

Operating the New Passenger and Freight Steamer

CITY OF LONG BEACH

—On the—

Port Angeles, Dungeness, Port Williams, Port Townsend And Seattle Route.

SCHEDULE.

The City of Long Beach leaves Port Angeles at 8 o'clock p. m., Sundays, Tuesdays, Thursdays, and Saturdays at 9:30 a. m., calling at way ports.

Leaves Seattle at 8 o'clock p. m., Saturdays, Mondays, Wednesdays and Fridays, calling at way ports.

Leaves Port Townsend at Midnight each way.

City Dock, Foot of Oak Street Port Angeles

Pier 1, Foot of Yesler Way, Seattle

THE NEWS FROM THE STATE CAPITOL

[From Our Regular Correspondent.]

THE LEASING OF STATE TIDE LANDS

Olympia, Oct. 28.—That the state has been leasing its tide lands at nominal sums for a long term of years, to speculators, and that the speculators in many instances are either holding these lands idle and preventing the location of industries or else sub-leasing at as great a rental as 50 times the price paid the state, is shown as a result of investigation of land office records recently by State Forester E. W. Ferris, an ex-officio member of the board.

As a result of this showing the land board is expected, this week, to take action that will result in no further long term leases being made until remedial legislation can be obtained by the next legislature. The board is expected to ask the enactment of laws that will provide for an adjustment of the rental price at proper intervals during the term of a lease. If possible, some attempt will be made to adjust the rental price of existing long term leases.

Other leases have been made in numbers that have resulted effectually in bottling up the upland owners and it is recommended that the rights of the upland owner be protected to the fullest extent hereafter. Mr. Ferris states, in fairness of the present administration of the land office, that the conditions existing today are the results of the acts of those in charge of land affairs of the state of years ago. His recommendations, which have been approved by a majority of the members of the board, are as follows:

That the board continue to protect upland owners by refusing leases to speculators who desire to operate a holdup game.

That the board refuse to dispose of any tide, shore or oyster lands, until a better knowledge of their actual value is obtained.

That the board continue its present policy of leasing, wherever practicable, instead of selling outright.

That short time leases only be made for the present.

That legislation be sought to correct, if possible, errors of the past in leasing lands at nominal prices for long terms.

That the next legislature provide for a system of readjusting the rental price at proper intervals during the term of leases made hereafter.

That the legislature be asked to secure upland owners free access to the water from their property.

THE "HONOR SYSTEM" TRIED IN 1872.

Way back in 1872, when Washington was still a territory, when E. S. Solomon was governor and when there was not a penitentiary within the confines of the present state, the "honor system" of handling convicts was first tried, on almost exactly the plan operated so successfully under the present administration by Governor Lister, acording to old time residents of Thurston county. In 1872 a man named McAllister was convicted in Walla Walla of manslaughter and since there was no penitentiary, was sent to the capital at Olympia and there imprisoned in the county jail. Labor being short a farmer applied for the use of the prisoner in clearing land. On his promise to make no attempt to escape, McAllister was permitted to work each day grubbing stumps, re turning to the county jail each night. A further similarity to the plan now followed is noted in the fact that McAllister was paid a small sum for each day's work, sending this money back east to educate a daughter.

UNIVERSITY NOT A POLITICAL FOOTBALL.

Public attention has been directed to University of Washington affairs recently by requests, made by both democratic and progressive organizations of King county, that the governor proceed immediately to reorganize the board of regents. It is not anticipated, however, that the governor will take any action immediately other than filling the place vacated by resignation of Chas. P. Spooner, which becomes effective November 1. The governor is said to take the attitude that the university should not be made a political football. This is not taken to mean that the present board will remain, permanently as at present constituted. When any general changes are made, however, it is likely to be in an interim of school work, so that the work of the present school year will not be disturbed.

WILL EXPERIMENT WITH HONOR SYSTEM IN SAN JUAN

Inspired by the fact that the first honor camp of state convicts, working on the shore of Hood Canal, has been successful to date past great expectations, Judge J. P. Houser, of San Juan and Skagit counties, has written Governor Lister, outlining a similar plan for application to prisoners serving long terms in county jails. Judge Houser's plan would be to use the men at road or other work shortening the terms of those who render faithful service. As pardoning power is vested solely in the governor, his consent would be necessary to fulfill this promise of shortened time made to each prisoner.

Governor Lister has written Judge Houser, approving the trial of this plan and consenting to issue pardons on Judge Houser's recommendation. He stated, however, that he would not consent to have this plan tried in any other county until it had been demonstrated clearly that it was workable. Accordingly, Judge Houser is making plans to carry out his experiment.

MINIMUM WAGE QUESTION

Whether to fix minimum wages that will be effective thruout the entire state, or whether to confine the first orders to the large cities, is a question with which the industrial welfare commission is now wrestling. The first proposal was to issue the first orders to be effective in Seattle, Spokane, Tacoma, Bellingham, and Everett, but some of the Bellingham and Everett employers object to being classed with the three larger cities, claiming the cost of living is less in their cities than in the "big three."

The Washington commission to arrange a state exhibit at the Panama expositions has let a contract for the taking of 25,000 feet of moving picture films of Washington industries, scenery, etc., to be displayed during the expositions. A moving picture theater for free exhibitions will be a prominent feature of the Washington building. The contract went to a Seattle company which will also construct the theater.

Final decision to make no attempt to proceed with new capitol buildings or the completion of the half constructed temple of justice, was reached by the state capitol commission last wek. Bond experts stated that it would be impossible to place an issue of the size required, from $1,650,000 upwards, under the limitations prescribed by the state supreme court.

Instead of being long weight in favor of the railroads, most track scales that vary materially from exact weight are short weight in this instance in favor of shippers, the scale inspector of the public service commission, employed jointly by this state and Oregon, finds as a result of his inspections thruout the two states.

All the important railroads of the state are planning to bring suits to contest the payment of taxes under the valuations fixed last month by the state board of equalization. A conference of railroad heads at St. Paul recently reached the decision to fight their taxes.

According to the decision of the Pierce county superior court, superintendents of insane asylums have no authority to parole to the care of their friends inmates whose mental conditions may have improved, but must retain the patient or grant a final discharge.

GOTTFRID GUSTAFSSON
Successor to T. Morey.

Mill, Marine and General Blacksmithing. Expert Horseshoeing by graduate shoer. All work guaranteed. Cor. First & Oak.

TOWN TOPICS

The other day we met Mr. Chronic Kicker on the street, mumbling to himself and cussin because he didn't sell that no account side-hill lot last winter which he owns, way back on Tumwater creek.

"Gosh, aint it about the worst you ever seen?" says he, as he sidled over to the edge of the walk and let fly about a quart of amber liquid which hit, with a splash, in a puddle half way across the street. "Why, doggone it, its so darned quiet you can hear "Dad" Elliot Fishin for votes.

"But I'll Swan, son,' he went on, warming up to his subject, "if I'da knowed this, last winter, I'da sure sold that lot. Sarah, — that's my wife—she said for me tu, but darn it I thought I'd Fowl-er by holdin on a while. She came mighty near to boxing My-ears a few days ago when I blamed it onto her. You just bet she can raise the Dust, man, when she gets started too. But Will Cox, he came along about that time and while we was havin a few sociable drinks of Mead, he told us that we were going to have another "boom" in about thirty days—d'ju ever hear that expresion before — so we got quieted down again."

"But say, honest now," he sputtered, pulling out a loaf of Star and whacking off a piece which made his cheek stick out like a wart on the jaw of a Dinotherium and made him talk like a stammering Dago with a hair lip, "Honest now; what's new anyway? Be White, man and don't try to Hyde anything, for I've gota sell that lot pretty soon or go to Grubbin for a livin."

"Well," we said mysteriously, "You've heard about the new natural gas plant we're going to have, haven't you?"

"Naw!" he exploded, "Izat right. When? Where?

"Yep! Natural gas. Franchise asked for. They're going to run pipe lines from every real estate office in town to a main reservoir and put cluster gas lights out on the spit just for an add."

"It Cain't be done," said Chronic Kicker, as he shook his fist in our face and mosied over to the Merchants restorium, where, later, I heard him trying to convince some other resters that his cow hadn't been down town shopping for a week back, and that it must have been some other fellers cow which had—crossed the walk in front of the Merchants Hotel a short time before.

We have it on reliable authority that Prof. Hesa Corker, head of the Dept. of Chiropody of the State University, and Growin A. Beard, a philanthropic capitalist from Kokomo, Ind., who came up on the Weary Willie last Chusday, are here for the purpose of establishing a "Home for Decrepit Real Estate Brokers."

Sing a song of six-pence
Mostly all we've got
Just because we didn't sell
When the "boom" was hot.

Sing a song of dollars
Clinking in our pants
If another comes along
Well, we'll grab the chance.

Tommy Rott.

"Can you show one good reason for wearing a slit or diaphanous skirt?" a magazine writer asks women readers. A host of them might truthfully reply: "Yes, two of them." —Vancouver Columbian.

Schaible & Hutchinson

JEWELERS

A Reliable Place to Buy Watches and Jewelry

All Work Satisfactorily Repaired and Guaranteed.

McDougall & Hooker

REAL ESTATE

Phone 208. No. 6 Laurel St., Port Angeles

Snaps in Vacant and Business Property

Homes in all parts of the city for sale on easy terms.

Give us your listings. If your price is right we can sell your property.

C. L. BAKER & Co.

DEALER IN

Lime, Cement, Lath and Plaster

BUILDING PAPER AND ALL KINDS OF BUILDING MATERIALS

Stoves, Tinware, Crockery

SECOND HAND GOODS

On Oak Street Betweet Front and First Streets

Dr. Harold H. Butler

Dental Surgeon

Reasonable prices for First Class work.

Rooms 1, 2 and 3 Aldwell Bld'g. Port Angeles, Wash

Phone Res. 267. Office and Shop on Lincoln Street Dock.

CHARLES OWENS

PLUMBING

HOT WATER AND STEAM HEATING

Get an estimate from me before having work done. I can save you money.

I DO ONLY THE BEST OF WORK; HAVE JUST COMPLETED THE NEW OLYMPIC HOTEL.

1914 PRICES ON

FORD MOTOR CARS

In Effect August 1, 1913

Touring Car - - $635

Torpedo Runabout $585

F. O. B. PORT ANGELES

Place Your Order Now

Toler Supply Company

Filion Mill and Lumber Company

MANUFACTURERS OF AND DEALERS IN ROUGH AND DRESSED LUMBER, LATH, SHIPLAP, RUSTIC SIDING, PLAIN AND FANCY CASING, ETC.

THE BEST CEDAR SHINGLES MADE.
OFFICE AND MILL ON LINCOLN HEIGHTS.

The Olympic-Leader

Reaches more homes in Port Angeles and Clallam County than any other paper.

Doings in the County

EDEN.

The Rain or Shine Club meets next Saturday night at the Eden school house. As it is the night following Hallowe'en, a part of the program will be in recognition of the season. A lively debate is expected.

Sunday school was well attended last Sunday. A social is planned for the near future.

Mrs. Mary Marletti has a sister visiting her. The children have been quite sick but are reported better.

Miss Galbraith returned to her home in Oklahoma, starting Saturday afternoon. A number of friends gathered at the home of R. M. Johnson last Tuesday Eve. and spent a very enjoyable evening.

Joseph Bradshaw is suffering from a severe cold and grip this week Mr. Addison Epperson was taken to the hospital at Port Angeles Sunday. We have not learned the cause of his sickness but hope for his speedy recovery.

Miss Harbaugh has been visiting her sister Mrs. MacCumber the past week.

The grade on both sides of the Elwha for approaches to the new bridge is completed except for graveling.

FAIRVIEW.

Mr. Bradshaw and his daughter and a young lady from upsound spent one night at the O. Winters home last week.

Walter and Emma Harbaugh entertained all the kids in the neighborhood last Friday evening. They played games until 10:30, when a dainty luncheon was served. The kids all went home at an early hour.

The teacher, Miss Ross, was called to Seattle last Friday afternoon to attend the funeral of a friend. She returned on Sunday.

Mrs. Berlinguette's daughter, Mrs. Lewis, is expecting her husband from Alberta next week. They will move in the Pellerin house east of town.

The O'Brien family spent Sunday with Mr. and Mrs. Fred Brower of Blue Mountain.

Mr. Hebisen has sold his wood cutting outfit to the Bradshaw boys on the Elwha.

Miss Climena Harbaugh spent part of last week with her sister, Mrs. McCumber who lives at the S and P. mill.

Mr. Hart of Dungeness was a visitor at the O'B. Ranch last Wednesday morning.

(Written for last week.)

Mr. Emery of Blue Mountain was a visitor at the John Winters home last Tuesday night.

Mr. Lee Harbaugh and family came up from the mill last week for a visit with the Harbaughs of Fairview.

Mr. Chambers threshed the first of this week.

Oscar Winters, Lee Harbaugh and Phillip McCumber have gone to the hills this week.

Ever since Miss Ester Chambers harvested the large crop of tomatoes her mother has been very busy making large quantities of catsup, chow chow, pickles, preserves, etc.

Mr. Steiner of Port Angeles and Mr. Richmuth of Tacoma made a short visit at the Sutter home the first of the week.

FOR SALE — Cheap, good team, harness and wagon. For information phone Black 001.

WEST END NEWS

The Beaver Creek bridge, which is the first steel structure in the West End, has been completed and the crew has returned upsound.

Mr. Jack Rainey from Sappho spent a few days at Forks last week.

Mrs. William Iverson returned from Seattle last week to join her husband at Forks.

Mrs. Lee Berryman from Hoquiam is visiting with relatives and friends on Bear Creek and vicinity.

An accident occurred at one of the road camps last week in which one of the crew was injured. The injury consisted of a broken leg and several bruises. Dr. Koenig was in attendance.

Mrs. Eli Peterson and her daughter Miss Mamie left for upsound last week.

Mr. Frank Oberg left on a business trip to Port Angeles last Tuesday.

Mr. Oscar Wahlgreen spent last Sunday rounding up his herd of stock on the Solduck.

Mr. Fred Rudisile, proprietor of the Clallam Hotel, spent two weeks in the mountains hunting and fishing with very little evidence of his trip.

MT. PLEASANT.

Mrs. Kepler and daughter, who have been visiting with Mrs. Byers for some time, returned home Sunday.

Mrs. Hemme of Sequim visited with Mrs. Burns from Friday until Monday.

Edgar Thompson went to Angeles Sunday, expecting to remain.

Mr. and Mrs. Roy Finch spent Sunday at the Eacrett home.

Mr. Dorr enjoyed a visit from his brother several days last week.

Mr. Bodley and friend were visitors to Mt. Pleasant Wednesday.

Frank Pollow, who was quite badly hurt last week, is able to be up and about again.

Mr. and Mrs. Taft were visitors to Mt. Pleasant Sunday.

Mr. and Mrs. Fredericks have moved to Angeles, where Mr. Fredericks has engaged in business. We are sorry to lose them from our midst.

Geo. Dilling was a visitor to Mt. Pleasant Sunday.

BLUE MOUNTAIN

Seldom are we permitted to listen to so gifted and able a speaker as the Rev. Mr. Sears. All enjoyed his talks and ten joined the Methodist church, which was organized here Sunday, October 12th.

The Sunday School organized the same day is well attended, twenty-three being present last Sunday.

Mrs. J. E. Campbell and daughters Emily and Earline spent the week-end with Mr. and Mrs. Stevenson.

Jeannette, Marie and Dorothy Broughton were at home over Sunday.

Mr. Reeve and a friend were up this way hunting. They did not get more than the law allowed. Dan Jackson and Charlie Cary are the ones to get the game. They captured two bobcats not long since. Nat Broughton and Oscar and Blain Peterson killed two the week before. Mrs. Kale returned Tuesday from Seattle where she was called by the illness of her daughter, Viola Stillwell, who is in the hospital being treated for hemorrage of the lungs. Bertie took charge of the home during her mother's absence.

A troup of Goblins are scheduled for Blue Mountain on the 31st.

The spooniest sight I ever saw was two of our young men spooning with the jack o'lanterns.

DE FUCA.

One of the most successful dances of the season was given in the De Fuca school house Saturday evening. There was quite a number in attendance from different parts of the county. Good music was furnished, and an excellent supper. The ladies who got it up are to be complimented on their work.

Mr. and Mrs. George Kimbal and a sister of Mrs. Kimbal's, who is here on a visit from Michigan, are staying for a time with Mr. and Mrs. Reeve.

Mr. Burgess of Angeles has a couple of men at work plowing for Mr. Agnew and others in the district.

Mrs. Wooding, Jr., has been spending a week in Angeles with her friend, Miss Nina Buchanan.

The work on the railroad here is progressing rapidly. They already have over a mile of right-of-way slashed and cleaned up, and about one-half mile of grade finished. Pretty good record for twelve days work.

The work on the county road is also coming right along. The burning on Cays & Knoph's contract is practically finished and there is only about one mile more to stump.

Real estate in the DeFuca Townsite is booming. Mr. Ford, the resident engineer of the S., P. A. & L.C., Ry. purchased a corner lot on Main street and has erected a handsome little bungalow thereon. Mr. Purvis was the architect and Mr. McLutire was the building contractor.

James Wooding treated his folks and a certain young miss to an auto ride to Sequim Sunday. It is rumored that Mr. James is thinking seriously of joining The Ancient Order of Benedicts. "Good Luck" to him. (We should worry.)

Mrs. Anderson and Mrs. Criegger spent Tuesday in Sequim.

The Editor of this paper remarked last week on the length of time required for some letters to reach his office. They do not make any speed this way either. A letter was mailed October 3rd addressed to Dungeness. The letter has not arrived yet.

SEQUIM

J. A. Adams has a 150 foot well on his place where he is getting a fine supply of good water. The Taylor Bros. bored the well; they brought their outfit from eastern Washington and now they are putting down a well for J. J. Backer; it is something everyone on Sequim should have.

Auston Smith will soon move his paint and paper store onto its new location in the business part of the city.

Robert Long has his new home well started in Central Plat of Sequim.

It is reported that Jack Long is going to buy the Robert Long mill in Happy Valley. Mr. Long thinks he must get into a mill again.

Royal Taylor is here from east of the mountains on business.

Ed Bennett Sr. is getting quite a house built on his lot in the south east corner of A. C. Fero's place

There was a large crowd of volunteer workers cleaning up the grounds around the Methodist Parsonage last week, cutting down trees and trimming up those that were left. Standing stumps were blown out and all refuse was burned and post holes dug for a fine wire fence. It will be a great improvement when finished.

Bob Hutson, who had his fingers badly cut in Drury and Brown's shingle mill, says the Doctor thinks he can save his thumb.

Jens Bugge has put a new coat of paint on his residence. It looks fine. Let the good work go on.

Frank Miller will soon build a new home on his lot in the Bell addition.

It has been rumored on the street that the place for the railroad depot has at last been located on the Grimit place, half mile west of town. That is a fine location with an easy grade for starting a loaded train either way, and will be handy for the whole country especially Dungeness and that vicinity.

(Intended for last week.)

Frank Babcock moved his drug store into its new home in the Babcock block, where he can have a real city look about it.

The Conover Cash Store has been moved into its new home in the Babcock block and will be one of the finest grocery stores in the city.

Mr. and Mrs. Joe Price and Mrs. Guy Price visited in Port Angeles on Tuesday with Mr. Price's parents.

A party of hunters consisting of Harvey McArthers, Carl Backer and Andy Higgins, left Monday for a week's hunting around Slab Camp.

David Burrows returned from a couple of weeks spent at North Yakima fair and is very enthusiastic about the country around there.

Mrs. Guy Price left Tuesday for her home in Seattle.

FOURTH WARD

Mrs. Ella Beahau was in Monday at the home of her brother, S. Land, that had been saddened by the death of Mrs. Fred Pollow early Monday morning.

H. A. Falk was in Tuesday, reporting Mr. Reid to be getting along as well as could be expected. Mr. Reid says he is tired of his job and is anxious to get out and on his feet again.

H. E. Abell is on the sick list.

E. H. Isbell is working on his house.

Mrs. Fritz Steuk visited her daughter, Mrs. H. Hart, on the beach Tuesday.

Try out 5c Norwegian Sardines. City Fish Market.

Fine young white pigs for sale by R. W. Sisson. Phone White 01. 2t

KEEP YOUR HORSE WARM AND DRY

Horse Blankets, Storm Blankets, Lap Robes, Wagon Covers, get them at low prices at H. Gutenberg Hdw. and Fur. Co.'s.

Resolution No. 13

Be it Resolved by the City Council of the City of Port Angeles:

(1) That it is the intention of the City Council to order the improvement of Albert street from the south side of Fourth street to the south side of Victoria street;

Eunice street from the south side of Fifth street to the North side of Caroline street;

Francis street from the south side of Eighth street to Railroad Avenue;

Race street from Victoria street to Broadway;

Washington street from Georgiana street to Broadway;

Chambers street from Columbia street to Broadway;

Jones street from Columbia street to Broadway;

Liberty street from Railroad Avenue to Broadway;

Ennis street from Caroline street to Broadway;

Columbia street from Suburban Lot 33 (U. S. Reserve) to Liberty street;

Caroline street from Eunice street to Ennis street;

Georgiana street from Albert street to Ennis street;

Front street from Albert street to Ennis street;

First street from Albert to Ennis street;

Second street from Albert street to Ennis street;

Third street from Albert street to Ennis street;

Fourth street from Albert street to Ennis street;

Fifth street from Albert street to Ennis street;

Sixth street from Eunice street to Ennis street;

Seventh street from Eunice street to Ennis street;

Eighth street from Francis street to Ennis street;

Ninth street from Race to Broadway;

Tenth street from Race to Broadway, all in th eCity of Port Angeles, State of Washington, by clearing, grubbing, grading, and regrading, to an established grade; by constructing sidewalks, curbs, gutters, crosswalks, and drains and doing such other work as may be necessary in connection therewith, all in accordance with plans to be prepared by the City Engineer and approved by the City Council.

(2) That all persons who may desire to object thereto are hereby notified to appear and present such objections at a meeting of the City Council to be held in the Council Chamber in the City Hall in the City of Port Angeles, at 7:30 P. M. on the 25th day of November, 1913, which time and place is hereby fixed for hearing all matters relating to said proposed improvements, and all objections thereto, and for determining the method of payment of said improvements.

(3) That the City Engineer shall submit to the City Council, at or prior to said date, all data and information required by law to be submitted.

(4) That the costs and expense of said improvements shall be borne by and assessed against the property liable therefor, as provided by law.

Passed and signed by me on the 28th day of October, 1913.

N. K. MEAD,
Mayor.

Attest:
C. E. SHIELDS,
City Clerk.

Published October 31, 1913.

Featuring Tremendous Bargains

FOR THE NEXT WEEK

Get the Habit--Trade at the LEADER DEPARTMENT STORE. We run our Store as much for your benefit as for our own. Compare everything you buy elsewhere with ours, and you will be the one to decide whether we advertise the truth.

Boys' $2.50 size 9-13½ Shoes, extra heavy wide Special 1.95	Men's $1.00 and $1.25 Dress Shirts..... 89c	2.50 Royal Worcester Corset, special 2.00	10.00 Silk Kimona Special at..... 7.63	Children's 3.50 Coats Special... 2.65
Girls $7.50 Coats Special price ... 4.95	15c Pillow Slips Special Price..... 12½c	2.95 Wool Bats, spec 2.45	3.50 and 4.00 Ladies Shoes Special... 2.95	Underwear 1.00 Black Special..... 69c
60c Shirts Special..... 50c	1.00 Cotton Bats 72—84 Special 79c	Girls 6.00 Coats Special price.. 3.75	Ribbons 25c yard. The wide kind. Special.....20c yd	Girls 1.00 Dresses Special at..... 79c
$1.00 Royal Worcester Corsets..... 89c	Misses $10 Coats spec 6.75	Women's Hats 7.50 Speeial at..... 4.95	Women's 20.00 Coats Special... 14.00	1.25 Royal Worcescester Corsets. Spec.... 98c
$1.25 - $1.50 - $2.00 Shirt Waists Special..... 49c	Outing Flannels sold by others 12 1/2c, special 9c	Women's and Mens $3.00 Sweaters 2.25	1.50 Royal Worcerter Corsets, spec... 1.29	2.00 Bed Spread Special at..... 1.65
Blankets. $6.00 all Wool Special ... $4.95	Girls odd and end Shoes FACTORY PRICE	2.00 Royal Worcester Corset Special... 1.63	10.00 Gold Head Umbrella Special... 7.43	5.00 Grey Wool Blankets Special... 3.75

The Leader Department Store

CHILLY NIGHTS

Remind us of the need of a

HEATER

We carry the largest stock in the city and cannot fail to please you. Our specialties are the

Umpire Wood Heater

and the

Radium

a combination wood and coal heater.

We have a variety of the other best makes also. We are the home of the Majestic and Monarch Range.

SPECIAL --- 60 WATT LAMPS REDUCED from 60 cents to 45 cents

R.D. Willson Hardware Co

WEEKS ABSTRACT Co.

Our Patent Card System Assures Information accurate and up to The Hour

ABSTRACTS OF TITLE

Order from us for QUICK, COMPETENT SERVICE

All the Records are in Our Office

BLUE PRINTS and MAPS

PORT ANGELES, WASH.

The Phelps Dry Goods Co.

CHILDRENS WEEK

At Phelps' Store

ALL READY-TO-WEAR GOODS ON SALE

Our big stock of Childrens Coats, Sweaters, Hats, School Caps, and warm Winter Dresses will be displayed next week at greatly reduced prices. Bring the children in and fit them out in the latest up-to-date styles, better than you could possibly make yourself and at less cost. A complete line of Munsing Underwear for children.

Infants Outfits

And they are beauties! Baby can be fitted out from top to toe without you having to put in a stitch. Come in and see for yourself.

The Phelps Dry Goods Co.

COMFORT STYLE AND FIT

are the essentials to consider in selecting foot wear and that is what you get in

Queen Quality

Over a million women in this country wear them. Why? Get a pair from Jensen, the Shoeman, and you will know why.

JENSEN, THE SHOE MAN

FRED P. HENSON

Successor to E. E. Hopkins

First Class Groceries at Reasonable Prices

KEEP WARM AND COSY WITH ONE OF OUR

HEATERS

We have wood and coal burners and a combination burner that gives excellent results.

See our fine line of rugs, matting and linoleum. We carry house furnishings of all kinds.

Edward Christopherson

When in need of Printing remember the Olympic Leader is equipped to do good work quickly.

VISITORS' DAY AT THE SCHOOLS

Invitations were sent out last week to all parents and interested patrons of the school to visit the schools on Tuesday of this week which had been set aside as visitor's day, and also to attend an open meeting in the evening to be held in the auditorium for the purpose of cultivating a closer acquaintance between parents and teachers. Visitors day proved to be a great success and many mothers left their household duties to go and spend a few hours in the school room for which, we are sure, they all felt well repaid. The halls and different rooms of the building were decorated with ferns and greenery and the many gaily colored leaves of the season. The little children, particularly, vied with each other in an attempt to make his or her room the most attractive.

In honor of All Saints' Day the primary children had been making jack o'lanterns, drawing pumpkins and witches and other fantastic figures and their rooms were made bright and cheery with the result of their handiwork.

It was impossible to visit many of the rooms in one day, but judging from those visited and from general reports of the school work, it surely looks as tho the schools were starting out on one of their most successful year's work, and it is the duty of, not only parents, but all citizens of Port Angeles, to encourage and help along this work by showing an enthusiasm and interest in everything that pertains to school life. Don't wait for visitor's day, but drop in at any time and you will find a hearty welcome. The High School work is very interesting and you will feel your time has been well spent if you visit the laboratories and watch some of the many practical experiments in both botany and physics. The school board has wisely spent considerable money in fitting up the laboratory with microscopes and other apparatus to assist both pupils and instructors in their work. Renewed interest seems to be taken by the pupils this year,, also, in the manual training department and some very creditable pieces of work are being turned out by both boys and girls under the new instructor, Mr. Lacy.

The Lincoln Heights school is to have an additional teacher added to its corps of instructors. The new room has been nicely fitted up and will be ready for occupancy Monday morning and Miss Earles of Bellingham is to be the instructor. The third grade in Central school has had another change of teachers and Miss Wiggins is now most satisfactorily filling the poition. We are sorry to report that on account of illness, Miss Lizee of the seventh grade was compelled to give up her work and take a two months' vacation; she hopes to return to work after the holidays are over. Miss Hazel Morse is filling her position at present. These changes in teachers have been a source of regret to the superintendent and school board but seemed to be unavoidable.

The school board has rented A.A.A. hall for the four winter months so that the pupils may enjoy some indoor sports during the disagreeable weather. Let us hope for a gymnasium in connection.

MRS. MYRTLE E. POLLOW

Mrs. Myrtle E. Pollow, wife of Frederick Pollow, died after a long illness at the home of her parents, Mr. and Mrs. Stephen Land, last Monday morning. The funeral was held at the family home on Wednesday at 11 a.m., Rev. C.E. Fulmer officiating.

Myrtle Land was born in Ohio August 23, 1878, and moved to Michigan while young. She resided there till 1888, when she moved to Port Angeles. She was married to Frederick Pollow on July 2nd. 1899. Besides her parents, three sisters and a brother, she leaves to mourn her loss a husband and three little children, two boys and a daughter, who will sadly miss a mother's loving care. The sympatny of the community goes out to all the family in their bereavement.

The officers and members of Port Angeles Lodge No. 991 Loyal Order of Moose, extend their most heartfelt sympathy to their brother, Fred Pollow, and his family in their great bereavement.

Signed,
Committee.

HEATERS! HEATERS!

Now is the time to have your heater set up. If you want a good Heater call in and see our stock. We have a good line to select from. Coal Heaters, Wood Heaters, large and small, the Great Western Air Tight Combination Wood and Coal, the Round Oak, the Howard, and the Junior. Get a large heater for a little money. H. Gutenberg & Co.

HIGH SCHOOL NOTES

The Athletic Hall has been rented for five months by the High School Athletic Association. Practice will soon begin for boys' and girls' basket ball and it is hoped that a schedule may be arranged for games to be played this winter. The boys will also play indoor baseball.

The quarterly examinations were held on Thursday and Friday of this week. Contrary to the usual plan, there were no exemptions this year as it was thought the students needed practice in writing tests.

Miss Lizee was forced to take leave of absence on account of sickness. Her room was excused on Friday afternoon to go to the boat to bid her good-by. They presented her with a book of Riley's poems and a box of chocolates as a parting gift. All hope to see her back again at the New Year, entirely restored to good health.

Many of the parents and friends of the pupils visited school last Tuesday, which was Visitor's Day. The different classes each had some work on exhibition, the primary rooms being decorated with their art work and with apples and pumpkins, suggestive of Hallowe'en. The botany class had a special recitation, reviewing the quarter's work and also some of the experiments previously performed, which greatly interested the visitors.

AUXILIARY TOURNAMENT

The first of the season's whist tournaments was given in the opera house last Friday evening under the auspices of the Women's Auxiliary to the Commercial Club. It was a splendid success both socially and financially, a large crowd being present. The large number of newcomers present was very noticeable and an effort was made by the ladies in charge to see that they were introduced and made to feel at home. Card playing ceased shortly before eleven and prizes for highest scores made were awarded to Mrs. Ben Smith and Miss Chase (a guest of Mrs. Craig's), and to Mr. Winfield Harris and Mr. Rhyter. The remainder of the evening was spent in dancing and all report a most enjoyable time. Much credit is due Mrs. Frank Fisher and Mrs. L. M. Campbell, chairmen of committees, for the success of the entertainment and the ladies are grateful to Mr. Howard Campbell and Harold Caven for their assistance at the dance and to the young ladies who did the scoring for the tournament.

THE CONGREGATIONALISTS

The ladies of the Congregational church held an interesting missionary meeting Saturday afternoon at the Parsonage. At the close of the meeting a Foreign and Home Society was organized with the following officers: Pres., Mrs. Stephen Smith; Vice-Pres., Mrs. Brewster; Secy, Mrs. Geisness; Treasurer, Mrs. L. M. Campbell. The new organization will meet for the present the last Saturday of every month. Mrs. Geisness gave a sketch of Marcus Whitman's life. Miss Wiggens gave two excellent recitals. She is a reader of exceptional merit and her selections were appreciated by every one present. On Sunday evening a part of the program prepared for the afternoon before wasafternoon before afternoon before was given, each part being full of interest and information. The music of the choir was exceptionally good. Mrs. Smith spoke on the Woman's Federation and the present crisis of the Negro Problem. Mrs. Campbell read a paper on American Imigration.

No. 519.

ORDER TO SHOW CAUSE

In the Superior Court of the State of Washington for Clallam County.

In the matter of the estate of James Stucky, deceased.

H. M. Fisher, the administrator of the estate of James Stucky, deceased, having filed a petition herein praying for an order of sale of the real estate of said decedent, for the purposes therein set forth, it is therefore ordered, by the said Court that all persons interested in the estate of said decedent appear before the said Superior Court, on Tuesday, the 2nd day of December, 1913, at 9 o'clock in the forenoon of said day, at the court room of said Superior Court, at the Court house in said County of Clallam, to show cause why an order should not be granted to the said H. M. Fisher to sell the said real estate of the said estate. And that a copy of this order be published at least four successive weeks in the Olympic-Leader, a newspaper printed and published in said Clallam county. JAMES STEWART,
Court Commissioner.

Dated this 28th day of October, 1913.

T. F. Trumbull and Andrew Severyns, Attys. for Estate.

E. W. Merrill & Co.

Fisher's Best Flour

$1.35

We have the exclusive sale of this favorite make of flour. No housewife who has once tried it will ever willingly use any other kind.

E. W. Merrill & Co.

When you come to us in the middle of the night to get only a dime's worth of something for the toothache, we won't complain. When you give us your business during the day, we take delight in accommodating you during the night. But if you always have household remedies right in your home, you will save YOURSELF many a midnight journey.

Mathewson's Drug Store,
Near Post Office Phone 28.

We carry not only the

Best of Everything in Staple Groceries

but the Freshest and Most Tempting Array of Fruits and Vegetables on the market.

Port Angeles Grocery

McNUTT & MORSE PHONE 38

Hams, Bacon and Canned Meats
Flour and Feed

EDNA L. HOLT
PIANO INSTRUCTION
Phone L95. Residence Fifth and Peabody.

McKee & LaFlower
FUNERAL DIRECTORS and Embalmers
Phones: LaFlower 108; McKee105
LADY ATTENDANTS

PROFESSIONAL COLUMN

C. E. Fulmer H. D. Cox
FULMER UNDERTAKING CO.
Lady Assistants
Fourth St., Near Laurel. Phone 74

J. E. Cochran F. S. Thorp
COCHRAN & THORP
Attorneys-at-Law
PRACTICE IN ALL COURTS
Office Rooms: 18-19-20 Aldwell Block, Port Angeles, Washington

JAMES STEWART
Attorney-at-Law
Office on Front Street
Port Angeles - - Washington

JAMES W. REDDEN
Lawyer
Office Over Peet's Real Estate Office—Front Street.

J. W. LINDSAY
Attorney-at-Law
Corporation and Probate Law a Specialty.
Port Angeles - - Washington

LANTHORN & GEISNESS
Attorneys-at-Law
Opera House Block Phone 8

F. E. WARNER
Optometrist
Opera House Block
Port Angeles - - Washington

MRS. M. E. TROY
Instructions in China Decorating and Water Colors and Oil.
Conventional and Naturalistic Work—Orders Executed.
Next Door to Johnson & Bork.

FOR ALL KINDS OF HAIR WORK
Call on Mrs. H. H. LaFlower of Lincoln Heights. Switches made, or repaired and dyed, and all work guaranteed. Phone 108.

WHEN IN SEATTLE
Stop At
HOTEL NORTHERN
Best Rooms in City. Private Baths.
Hot and Cold Water. Phones.
$25,000 just expended in improvements.
Free Buss. Central Location.
Rates 75c and upward.

GATE CITY MACHINE SHOP
Machenheimer Bros., Props.
14 YEARS MACHINIST WITH PUGET SOUND MILLS & TIMBER COMPANY.
Does all kinds of repair work and carries a full line of shafting and mill supplies—Boiler work a specialty. All kinds of Hydraulic Press Work.
First Class Automobile Man.

Henry C. Hansen
Sheet Metal Works
All kinds of Tin Work and work in Sheet Iron and Sheet Copper.
Just east of City Hall, First St.

The Fitzgerald Market
Opposite Hotel Angeles.
The Old Reliable Market
Good meats, low prices, square dealing.
Your patronage solicited.
James Fitzgerald

BELIEVE THERE'S MYSTERY AT FORKS

Aberdeen World Says George Fletcher of Hoh Reports Peculiar Actions of Chief Driller Sefrit.

"Mystery surrounds the temporary closing of the Washington Oil Company's well at Forks," is the word coming from Aberdeen, where they are deeply interested in the oil prospects at Hoh and other places. "Local speculators are much at sea as to whether a possible strike has been made or not. The fact that the head driller has removed casing, after striking sand rock and bringing up a small amount of pure oil, and that he hurried to Seattle, where his company's headquarters are, are viewed with optimistic suspicion here. The report received is authentic, though the exact nature of the strike is unknown.

"George Fletcher is authority for the statement that work stopped abruptly on the 13th, when the drill was at a depth of 1,472 feet. He was at the well at the time. Mr. Fletcher, who lives at the Hoh, visited the Forks well to satisfy a curiosity. He does not state that oil in any quantity was found. He does say that when the drill pierced a hard formation and the bailer was utilized, two quarts or thereabouts of pure oil was hauled to the surface. Then came the suspicious action of the driller in charge, for with Fletcher looking on, the rig was adjusted and 700 feet of eight inch casing was pulled up to prevent its "freezing."

Chief Driller Sefrit, after having the trap fastened over the ten inch casing, caused the crew to be paid off stationed a guard over the well and securing a rig with much difficulty, drove with all speed to Clallam Bay where he took passage on a boat to Seattle. Fletcher declares that when the hard formation was pierced and the drill raised until its jaws were exposed, there was clinging to them several bits of pyrites of iron.

"Fletcher says he lifted the trap and peered into the hole but nothing but water greeted the eye. He says that Sefrit, though apparently much excited, intimated that nothing unusual had occurred and he was simply going to Seattle on an ordinary business mission.

"The inference gleaned from what Mr. Fletcher saw is that the contact with the hard formation, the finding of the pyrites of iron and the oil baled up, coupled with the removal of the lower eight inch casing and the hasty departure of the driller for Seattle to confer with the owners, indicates that the coveted vein of oil has been reached and that the expected gusher will be found with the shooting of the well."

However, as the Washington Oil Company is still selling stock at 25c, it is believed there has been no strike so far.

The World also says regarding the work of the Jefferson Oil Company at Hoh river, "Jay Crary has information from the head driller that the well is down 690 feet. The drill is going through shale and streaks of sand which has good color. A good supply of gas has been found.

"Mr. Crary has returned from a visit to the Indian Oil Co.'s well at the Quiniault and says that the rotary drill is working finely. He saw it go down twelve feet. The Indian company has unearthed a large supply of gas. Mr. Crary thinks that a gas well of enormous supply will shortly be struck. It will, indications are, be of such pressure that capping will be difficult. "As to striking oil, I can say this, not a teaspoonful has so far been secured".

A STORY A DAY

A story a day for the 365 days of 1914—that is part of what you get by subscribing $2.00 for The Youth's Companion's new volume. The fifty-two weekly issues of the Companion will contain at least 365 stories; and all the other kinds of good reading that can be crowded between two covers—the best advice on athletics for boys, articles on dress an drecreation for girls, contributions by famous men and women, suggestions for the care of the health, etc.

For the year's subscription of $2 there is included a copy of The Companion Practical Home Calendar for 1914, and all the issues for the remaining weeks of 1913, dating from the time the subscription is received.

If you want to know more about the Companion before subscribing, send for sample copies containing the opening chapters of Arthur Stanwood Pier's fine serial of life in a boys' school—"His Father's Son." With them we will send the full announcement for 1914.

THE YOUTH'S COMPANION,
144 Berkeley St., Boston, Mass.

New Subscriptions received at this office.

SEAWEED GOLD'S RIVAL

"The gold mined in Alaska each year averages a total of $19,000,000, said Professor G. B. Rigg of the botany department of the State University, speaking to a seminar in political science. "The annual kelp crop in the Alaskan waters is worth $16,000,000. This estimate is a conservative one, as we value potash as worth $75 per ton, while it is sold here in Seattle today at $108."

Professor Rigg as been in charge of the government survey of the kelp beds in Alaskan waters two summers. "The kelp crop can be harvested with much less difficulty and with little or no danger. The supply is almost limitless because the seaweed propogates rapidly. The world's source of supply of potash is rapidly becoming limited to the waters of the western coast of the United States and Alaska. Kelp is found in all parts of the world, but the particular species common to the Pacific coast is the only one which can be used. It is the only species which has the bulb-like plant which keeps it afloat and makes it possible to be harvested. The kelp beds of Puget Sound will yield an annual income of $750,000. Alaska and the state of Washington possess a reresource in the form of kelp beds which will greatly increase in value as the world's supply of potash decreases."—University News Letter.

Resolution No. 11

Be it Resolved by the City Council of Port Angeles:

(1.) That it is the intention of the City Council to improve the following named streets, and alleys within certain limits, all in the City of Port Angeles, Washington, to-wit: Railroad Avenue from the west line of Oak street to the west line of Francis street, forty feet in width, Front street from the west line of Oak street to the east line of Chase street, First street from the west line of Oak street to the west line of Lincoln street, Oak street between First and Front streets, Laurel street from First street to 140 feet north of the north line of Front street, Lincoln street from Railroad Avenue to Third street, Third street from Lincoln street to Laurel street and the alleys in Blocks 15 and 16 of the Port Angeles Townsite, up to grade, by piling, capping, planking, grading, regrading, cutting, filling, clearing, grubbing, construction of drains, culverts, bulkheads, retaining walls, crossings, sidewalks and graveling and doing such other work as may be necessary, in connection therewith,, all in accordance with plans to be prepared by the City Engineer.

(2.) That all persons who may desire to object thereto are hereby notified to appear and present such objections to a meeting of the City Council in the Council Chamber in the City Hall in said Port Angeles, at 7:30 o'clock P. M. on the 11th day of November, 1913, which time and place is hereby fixed for hearing all matters relating to said proposed improvements, and all objections thereto, and for determining the method of payment for said improvements.

(3.) That the City Engineer shall submit to the City Council, at or prior to said date all data and information required by law to be submitted.

(4). That the cost and expense of said improvements shall be borne by and assessed against the property liable therefor, as required by law. Passed by the City Council and signed by me this 21st day of October, 1913.

N. K. MEAD,
Mayor.

Attest:
C. E. SHIELDS,
City Clerk.
Published October 24th, 1913.

Port Angeles Pressed Brick Company
J. Krumrie, Prop. Phone X67
The Finest Quality of Red Brick
in any quantity at reasonable prices. Let us estimate on your building.
YARDS AT WHITE CREEK, EAST OF CITY LIMITS.

LODGE NOTICES

B. P. O. E.— Naval Lodge No. 353 meets every Thursday evening at Elks Hall opposite Angeles Hotel. Visitors cordially invited.
P. J. Wold, Exalted Ruler.
Conrad Luppen, Secretary.

F. O. E. — Port Angeles, No. 483, F. O. E., meets every Saturday evening at Haning Hall. Visitors cordially invited.
John Donahue, W. P.
E. R. Gehrke, Secretary.

W. of W., Ediz Circle No. 724, meets first and third Saturday of each month in I. O. O. F. Hall.
Mrs. Clevenger, G. N.
Paul T. Hopf, Clerk.

W. O. W.—Port Angeles Camp, No. 697, meets second and fourth Saturdays of each month in I. O. O. F. Hall. George Krousey, Con. Com.
W. A. Rogers, Clerk.

Brotherhood of American Yeoman —Mt. Angeles Homestead 985 meets every second and fourth Friday in I. O. O. F. Hall.
Ida L. MacKechnie, Correspondent.
F. M. Cloukie, Foreman.

HOWDY PAP. — Port Angeles Lodge No. 991, Loyal Order of Moose, meets every Monday evening at Haning Hall.
J.. P. Jensen, Worthy Dictator.
L. M. Campbell, Secretary.

ORDER TO SHOW CAUSE
Why Order of Sale of Real Estate Should Not Be Made.
In the Superior Court for Clallam County, State of Washington.
In the matter of the Estate of Charles Towns, deceased.

Thos. T. Aldwell, the administrator of the estate of Charles Towns, deceased, having filed his petition herein praying for an order of sale of the real estate of said decedent, for the purposes therein set forth, it is therefore ordered by the said court, that all persons interested in the estate of said deceased appear before the said court, on Monday, the 3rd day of November, 1913, at 9 o'clock in the forenoon of said day, at the court room of said court, at the court house in Port Angeles, County of Clallam, to show cause why an order should not be granted to the said Thos. T. Aldwell to sell so much of the real estate of the said deceased as shall be necessary. And that a copy of this order shall be published at least four successive weeks in the Olympic-Leader, a newspaper printed and published in said Clallam county. Done in open court this 30th day of September, 1913.
J. M. RALSTON, Judge.

City Warrant Call

The treasurer of the City of Port Angeles, Washington, will pay upon presentation at his office in the Aldwell, Block, Port Angeles, Wash., the following warrants:
Lighting Fund to No. 1522 inc.
Indebtedness Fund to B1-464.
No interest will be allowed after October 17, 1913.
P. E. GRAVES,
City Treasurer.

FOR RENT—One furnished room for light housekeeping with bedroom. Mrs. R. A. Lynch, phone 56. Seventh and Francis.

A. B. MITCHELL
Sheet Metal Works
Roofing, Spouting, Tanks, Stoves, and all kinds of repair work attended to promptly.

OUR LAUNDRY.
can be seen upon scores of our happy customers, who with their immaculate linen, offer irrefutable proof of the superior excellence of our skill
But it is not alone upon our expert workmanship that we claim your favor. We also have the habit of promptness, regularity and strict business methods. We do things and do them systematically. That is why we always make good.
Angeles Steam Laundry
James Wooley, Prop.
Let us do your work We do it right

Consider This Fact

After the terrible "Volturno" fire it is satisfying to know that one can travel to Seattle in perfect safety on the Al Steel Fireproof Steamers

Sol Duc and Sioux

Passengers will feel absolutely comfortable when they note the solid steel construction of these steamers and the provision of every means of safety which modern ingenuity can devise and money can purchase. Give this matter thought during the stormy period.

SEATTLE STEAMERS

The Inland Navigation Co.'s Steamers Leave People's Wharf for Seattle and all Straits Points as Follows:

Seattle, Port Townsend, Port Angeles, Victoria, B. C., Dungeness, Port Williams Route.

S. S. SOL DUC

North Bound Read Down		South Bound Read Up
Lv 2:00 a m	Seattle	Ar 9:30 p m
5:00 a m	Townsend	6:30 p m
	Pt Williams	4:45 p m
	Dungeness	4:15 p m
Ar 7:30 a m	Pt Angeles	Lv 3:00 p m
Lv11:00 a m	Pt Angeles	Lv 2:30 p m
Ar12:30 p m	Victoria	Lv 1:00 p m

The above schedule is daily except that the Sol Duc does not go through to Victoria on Sundays.

Seattle, Port Angeles, Port Crescent Route.

S. S. WAIALEALE

Single Trip to Seattle $1.50. Round Trip $2.50. (Good on Str. Waialeale)

Lv12:00 mid	Seattle	Ar 4:15 a.m.
5:00a.m.	Townsend	11:45 p.m.
7:00 a.m.	PtWilliams	10:15 p.m.
8:00 a.m.	Dungeness	9:15 p.m.
10:15 a.m.	PtAngeles	7:00 p.m.
12:30 p m	Pt Cresc't	Lv 12:30 p m

Steamers and schedule subject to change without notice.

DAILY EXCURSION TO SEATTLE

Fare Port Angeles to Seattle and return, good for one day on
Steamer Sioux only $2.50
All FIRST CLASS Tickets of the Inland Navigation Co. will be honored on Str. Sioux.
Lv 7:30 a m Pt Angeles Ar 11:00 p m
Lv10:00 a m Townsend Lv 8:30 p m
Ar12:30 a m Seattle Lv 6:00 p m

Seattle, Port Angeles, Port Crescent, Neah Bay Route.

S. S. BELLINGHAM

will be operated as follows, leaving Seattle, Sunday, Tuesday and Thursday:

Read Down		Read Up
Lv12:00 m	Seattle	Ar 2:30 p m
6:00 a m	Townsend	10:00 a m
7:30 a m	PtWilliams	7:30 a m
8:30 a m	Dungeness	6:45 a m
10:45 a m	Pt.Angeles	5:00 a m
2:00 p m	Pt Crescent	1:00 a m
2:30 p m	*Gettysburg	
3:00 p m	*Twin	
3:30 p m	*Pysht	
5:00 p m	Clallam	9:00 p m
6:00 p m	*W Clallam	
Ar 7:00 p m	Neah Bay	Lv 7:05 p m

Points marked * are boat landings. Passengers for these points and other boat landing points must make their own arrangements for landing and assume all risk and liability in making such landing. Steamer's passenger rate does not include boat landing charges.

R. H. CALLARMAN, Agt. Peoples Wharf Co. Port Angeles
Phone 2 Res. Phone 100.

You Are Going

TO ENJOY YOUR JOURNEY if our "TRAVEL EXPERT" routes your ticket. You'll get BEST trains, BEST connections and UNEQUALLED DINING CAR SERVICE, with BEST food in great variety, cooked the "WAY YOU LIKE" and priced the "WAY EVERYONE LIKES." Write, telegraph, telephone or come in person for complete information about your proposed trip.
NORTHERN PACIFIC
A. D. CHARLTON, A. G. P. A. Portland, Oregon
W. L. CLARK, F. & P. AGENT Port Townsend, Washington

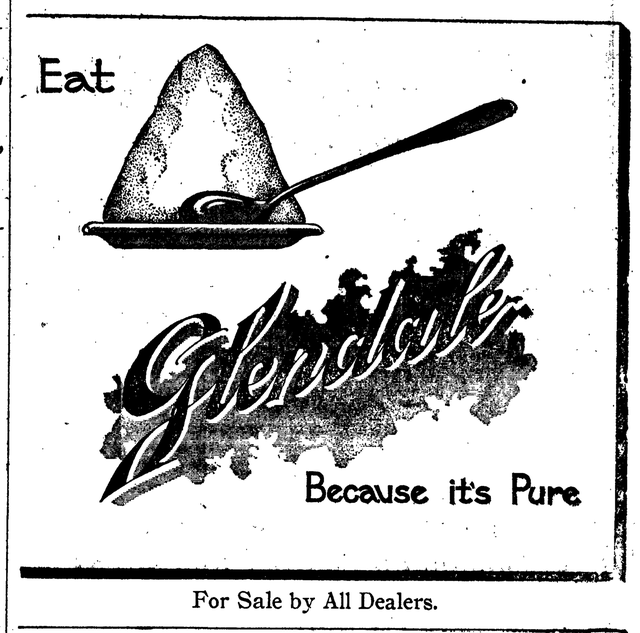

For Sale by All Dealers.

Hall & Winter
ELECTRICIANS
ELECTRICAL GOODS
House Wiring and All Kinds of Electrical Work Executed Promptly
Red Front, Opposite Post Office

NOTICE OF SALE OF COUNTY PROPERTY

Notice is hereby given that on Tuesday, November 18, 1913, at the hour of 10 o'clock a. m., at the front door of the court house in Port Angeles, Washington, the Sheriff of Clallam county will sell at public auction to the highest bidder for cash, the following described property owned by said Clallam county, Washington:

Beginning at the quarter corner between Sections 14 and 23, thence on a course which bears N. 88 degrees 38 minutes W. along the line between said sections for a distance of 659.2 feet to the point of commencement; thence on the same course for a distance of 352.7 feet; thence angle to the left 89 degrees 2 minutes on a course that bears S. 2 degrees 20 minutes W. for a distance of 700 feet; thence angle 91 degrees 8 minutes to the left on a course that bears S. 88 degrees 48 minutes E. for a distance of 442.3 feet; thence angle 96 degrees 10 minutes to the left on a course that bears N. 4 degrees 58 minutes W. for a distance of 703 feet to the point of commencement, containing 6.386 acres, and lying in the Northwest quarter of the Northwest quarter of Section 22 in Township 30 North, Range 6 West, W. M.

By order of the Board of County Commissioners of said County made on October 8, 1913.

R. D. McLAUGHLIN,
County Auditor.

Date of first publication October 24, 1913. 4t

TAX SUMMONS—IN THE SUPERIOR Court of the State of Washington for Clallam County.
Puget Sound Mills & Timber Co., plaintiff, vs. Peter and Bertha Jarvis, and all persons unknown, if any, having or claiming an interest or estate in and to the hereinafter described real property, Defendants:
State of Washington to said
Peter and Bertha Jarvis,
and all persons unknown, claiming or having an interest or estate in the hereinafter described real property.
You and each of you are hereby notified that the above named plaintiff.
Puget Sound Mills & Timber Co., is the holder of delinquent tax certificate numbered 3061, issued on the 1st day of June, 1910, by the county of Clallam, State of Washington, for the amount of Three and 29-100 ($3.29) dollars,
the same being the amount then due and delinquent for taxes for the years 1907, 1908 and 1909,
together with penalty, interest and costs thereon, upon real property assessed to you and of which you are the owner or reputed owner, situated in said county, and particularly bounded and described as follows, to-wit:
Lots thirteen to twenty-four inclusive in Block 'I' of South Park Addition to Port Crescent,
and upon which he has paid taxes assessed against said property as follows:

Year's Tax	Date Paid	Receipt No.	Amt.
1910	Sept. 23, 1913	508	$1.17
1911	Sept. 23, 1913	508	$ .92
1912	Sept. 23, 1913	5854	$ .88

Total amount of taxes paid since date of Certificate of Delinquency, $2.97 all of said amounts bearing interest at the rate of fifteen per cent. per annum, and you are further notified that he will apply to the Superior Court of the State of Washington, in and for said county, for a judgment foreclosing his lien against the property hereinbefore mentioned, and you are hereby summoned to appear within sixty days after the date of the first publication of this summons, exclusive of the day of said first publication, and defend this action or pay the amount due, together with costs and in case of your failure so to do judgment will be rendered foreclosing the lien for said certificate of delinquency, taxes, penalty, interest and costs, against the lands and premises hereinbefore mentioned.
Date of 1st publication Oct. 3, 1913.
Any pleading or process may be served upon the undersigned at the address hereafter mentioned.
T. F. TRUMBULL, and
ANDREW SEVERYNS,
Attorneys for Plaintiff.
Postoffice address, Port Angeles, Washington.

TAX SUMMONS—IN THE SUPERIOR Court of the State of Washington for Clallam County.
Puget Sound Mills & Timber Co., plaintiff, vs. H. E. Lutz, and all persons unknown, if any, having or claiming an interest or estate in and to the hereinafter described real property, Defendants.
State of Washington to said
H. E. Lutz
and all persons unknown, claiming or having an interest or estate in the hereinafter described real property.
You and each of you are hereby notified that the above named plaintiff,
Puget Sound Mills & Timber Co., is the holder of delinquent tax certificate numbered 3062, issued on the 1st day of June, 1910, by the county of Clallam, State of Washington, for the amount of Forty-two and 79-100 dollars,
the same being the amount then due and delinquent for taxes for the years 1904, 1905, 1906, 1907, 1908 & 1909,
together with penalty, interest and costs thereon, upon real property assessed to you and of which you are the owner or reputed owner, situated in said county, and particularly bounded and described as follows, to-wit:
Lot thirteen (13) in Block Thirty-seven (37) and Lot Six (6) in Block Thirty-nine (39) in the City of Port Crescent.
and upon which he has paid taxes assessed against said property as follows:

Year's Tax	Date Paid	Receipt No.	Amnt.
1910	Sept. 23, 1913	509	$8.25
1911	Sept. 23, 1913	509	8.14
1912	Sept. 23, 1913	5855	5.34

Total amount of taxes paid since date of Certificate of Delinquency, $21.73, all of said amounts bearing interest at the rate of fifteen per cent. per annum, and you are further notified that plaintiff will apply to the superior court of the State of Washington, in and for said county, for a judgment foreclosing tax lien against the property hereinbefore mentioned, and you are hereby summoned to appear within sixty days after the date of the first publication of this summons, exclusive of the day of said first publication, and defend this action or pay the amount due, together with costs; and in case of your failure so to do judgment will be rendered foreclosing the lien for said certificate of delinquency, taxes penalty, interest and costs against the lands and premises hereinbefore mentioned.
Date of 1st publication Oct. 3, 1913.
Any pleading or process may be served upon the undersigned at the address hereafter mentioned.
T. F. TRUMBULL, and
ANDREW SEVERYNS,
Attorneys for Plaintiff.
Postoffice address, Port Angeles, Wash-

TAX SUMMONS—IN THE SUPERIOR Court of the State of Washington for Clallam County.
Puget Sound Mills & Timber Co., plaintiff, vs. Unknown Owners, and all persons unknown, if any, having or claiming an interest or estate in and to the hereinafter described real property, Defendants.
State of Washington to said
Unknown Owners,
and all persons unknown, claiming or having an interest or estate in the hereinafter described real property.
You and each of you are hereby notified that the above named plaintiff.
Puget Sound Mills & Timber Co., is the holder of Certificate of Delinquency No. 3063, issued on the 1st day of June, 1910, by the county of Clallam, State of Washington, for the amount of $00.82
the same being the amount then due and delinquent for taxes for the years 1906, 1907, 1908 and 1909
together with penalty, interest and costs thereon, upon real property assessed to you and of which you are the owner or reputed owner, situated in said county, and particularly bounded and described as follows, to-wit:
Lot Two (2) Block "B", Park Addition to Port Crescent,
and upon which he has paid taxes assessed against said property as follows:

Year's Tax	Date Paid	Receipt No.	Amnt.
1910	Sept.23,1913	510	$ .08
1911	May 31, 1912	3366	.04
1911	Nov. 29, 1912	5510	.04
1912	May 31, 1913	4734	.03
1912	Sept. 23, 1913	5856	.03

Total amount of taxes paid since date of Certificate of Delinquency, $ .22, all of said amounts bearing interest at the rate of fifteen per cent. per annum, and you are further notified that he will apply to the Superior Court of the State of Washington, in and for said county, for a judgment foreclosing his lien against the property hereinbefore mentioned, and you are hereby summoned to appear within sixty days after the date of the first publication of this summons, exclusive of the day of said first publication, and defend this action or pay the amount due, together with costs; and in case of your failure so to do judgment will be rendered foreclosing the lien for said certificate of delinquency taxes penalty, interest and costs, against the lands and premises hereinbefore mentioned.
Date of 1st publication Oct. 3, 1913.
Any pleading or process may be served upon the undersigned at the address hereafter mentioned.
T. F. TRUMBULL, and
ANDREW SEVERYNS,
Attorneys for Plaintiff.
Postoffice address, Port Angeles, Wash-Washington.

TAX SUMMONS— In the Superior Court of the State of Washington for Clallam County.
Puget Sound Mills & Timber Co., plaintiff, vs. T. A. Miller, and all persons unknown, if any, having or claiming to have an intesest in and to the real property hereinafter described, defendants.
The State of Washington to
T. A. Miller,
and all persons unknown, if any, having or claiming to have an interest in and to the real property hereinafter described:
You and each of you are hereby notified that Puget Sound Mills & Timber Co., is the holder of Certificate of Delinquency numbered 3319, issued on the 25th day of April, 1911, by the County of Clallam, State of Washington, for the amount of Three and 24-100 ($3.24) Dollars, the same being the amount then due and delinquent for taxes for the year together with penalty, interest and costs thereon, upon real property assessed to you and of which you are the owner or reputed owner, situated in said county, and particularly bounded and described as follows, to-wit:
Lots Nineteen and Twenty in Block Ninety-nine of the City of Port Crescent,
and upon which he has paid taxes assessed against said property as follows:

Year's Tax	Date Paid	Receipt No.	Amt.
1910	Sept. 23, 1913	507	$ .97
1911	Sept. 23, 1913	507	.96
1912	Sept. 23, 1913	5853	.63

Total amount of Certificate of Delinquency, $2.56.
all of said amounts bearing interest at the rate of fifteen per cent per annum; and you are further notified that plaintiff will apply to the Superior Court of the State of Washington, in and for said county, for a judgment foreclosing tax lien against the property hereinbefore mentioned, and you are hereby summoned to appear within sixty days after the date of the first publication of this summons, exclusive of the day of said first publication, and defend this action or pay the amount due, together with costs; and in case of your failure so to do, judgment will be rendered foreclosing the lien for said certificate of delinquency, taxes, penalty, interest and costs, against the lands and premises hereinbefore mentioned.
Date of 1st publication Oct. 3, 1913.
Any pleading or process may be served upon the undersigned at the address hereafter mentioned.
T. F. TRUMBULL, and
ANDREW SEVERYNS,
Attorneys for Plaintiff.
P. O. Address: Port Angeles, Wash.

TAX SUMMONS—IN THE SUPERIOR Court of the State of Washington for Clallam County.
Puget Sound Mills & Timber Co., plaintiff, vs. Unknown Owners, and all persons unknown, if any, having or claiming an interest or estate in and to the hereinafter described real property, Defendants.
State of Washington to said
Unknown Owners,
and all persons unknown, claiming or having an interest or estate in the hereinafter described real property.
You and each of you are hereby notified that the above named plaintiff.
Puget Sound Mills & Timber Co., is the holder of Certificate of Delinquency No. 3303, issued on the 1st day of June, 1910, by the county of Clallam, State of Washington, for the amount of One and 22-100 dollars
the same being the amount then due and delinquent for taxes for the years 1907, 1908 and 1909
together with penalty, interest and costs thereon, upon real property assessed to you and of which you are the owner or reputed owner, situated in said county, and particularly bounded and described as follows, to-wit:
Lots Nine (9), Ten (10), and Eleven, (11), in Block Six (6) of Victoria Addition to Port Crescent.
and upon which he has paid taxes assessed against said property as follows:

Year's Tax	Date Paid	Receipt No.	Amnt.
1910		3150	$ .10
1910	Nov. 27, 1911	4911	.10
1911	May 31, 1912	3364	.10
1911	May 31, 1912	5508	.10
1912	May 31, 1913	4734	.10
1912	Sept. 23, 1913	5858	.10

Total Amount of Taxes paid since dates of Certificate of Delinquency sixty (60c) cents.
Total amount of taxes paid since date all of said amounts bearing interest at the rate of 15 per cent per annum and you are notified that plaintiff will apply to the Superior Court of the State of Washington, in and for said county, for ajudgment foreclosing his tax lien against the property hereinbefore mentioned, and you are hereby summoned to appear within sixty days after the date of the first publication of this summons, exclusive of the day of said first publication, and defend this action or pay the amount due, together with costs; and in case of your failure so to do judgment will be rendered foreclosing the lien for said certificate of delinquency, taxes penalty, interest and costs, against the lands and premises hereinbefore mentioned.
Date of 1st publication Oct. 3, 1913.
Any pleading or process may be served upon the undersigned at the address hereafter mentioned.
T. F. TRUMBULL, and
ANDREW SEVERYNS,
Attorneys for Plaintiff.
Postoffice address, Port Angeles, Wash-Washington.

TAX SUMMONS—IN THE SUPERIOR Court of the State of Washington for Clallam County.
A. McDougall and J. W. Hooker partners doing business in the firm name of McDougall and Hooker, vs.
W. J. Rafferty,
and all persons unknown, if any, having or claiming an interest or estate in and to the hereinafter described real property, Defendants.
State of Washington to said
W. J. Rafferty,
and all persons unknown, claiming or having an interest or estate in the hereinafter described real property.
You and each of you are hereby notified that the above named plaintiff.
is the holder of delinquent tax certificate numbered 3417, issued on the 1st day of June A. D. 1911, by the County of Clallam, State of Washington, for the amount of Eight and ninety-six one hundredths dollars,
the same being the amount then due and delinquent for taxes for the years 1909 and 1910,
together with penalty, interest and costs thereon, upon real property assessed to you and of which you are the owner or reputed owner, situated in said county, and particularly bounded and described as follows, to-wit:
Forty rods off the west side of lot No. one .1) in section No. twelve (12) in township No. thirty (30) north of range No. five (5) W. W. M.
and upon which he has paid taxes assessed against said property as follows:

Year's Tax	Date Paid	Receipt No.	Amt.
1911	June 1, 1912	3853	$3.51
1912	June 2, 1913	5013	4.68

Total amount of taxes paid since date of Certificate of Delinquency $8.19 all of said amounts bearing interest at the rate of fifteen per cent. per annum, and you are further notified that he will apply to the Superior Court of the State of Washington, in and for said county, for a judgment foreclosing his lien against the property hereinbefore mentioned, and you are hereby summoned to appear within sixty days after the date of the first publication of this summons, exclusive of the day of said first publication, and defend this action or pay the amount due, together with costs and in case of your failure so to do judgment will be rendered foreclosing the lien for said certificate of delinquency, taxes, penalty, interest and costs, against the lands and premises hereinbefore mentioned.
Date of first publication September 19, 1913.
Any pleading or process may be served upon the undersignod at the address hereafter mentioned.
COCHRAN & THORP,
Attorneys for Plaintiff.
Postoffice address, Port Angeles, Washington.

TAX SUMMONS—IN THE SUPERIOR Court of the State of Washington for Clallam County.
A. I. Filion, plaintiff, vs. E. D. Tuke and all persons unknown, if any, having or claiming an interest or estate in and to the hereinafter described real property, Defendants.
State of Washington to said
E. D. Tuke
and all persons unknown, claiming or having an interest or estate in the hereinafter described real property.
You and each of you are hereby notified that A. I. Filion is the holder of Certificate of Delinquency numbered 3432, issued on the 1st day of June, 1911, by the county of Clallam, State of Washington, for the amount of Six and 23-100 ($6.23) Dollars, the same being the amount then due and delinquent for the years 1909 & 1910 together with penalty, interest and costs thereon, upon real property assessed to you and of which you are the owner or reputed owner, situated in said county, and particularly bounded and described as follows, to-wit:
Beginning at the northeast corner of section thirty-one (31) township thirty (30) north of range six (6) west of Willamette Meridian, thence west 1584 feet, thence south 660 feet, to point of beginning of described tract; thence west 1056 feet, thence south 330 feet, thence east 1056 feet, thence north 330 feet to point of beginning of described tract; containing eight (8) acres more or less, all in section township and range first above mentioned and upon which he has paid taxes assessed against said property as follows:

Year's Tax	Date Paid	Receipt No.	Amnt.
1911	May 31, 1912	3720	$2.80
1912	June 2, 1913	4979	$2.79

Total Amount of Taxes paid since date of Certificate of Delinquency $5.59,
all of said amounts bearing interest at the rate of fifteen per cent. per annum, and you are further notified that he will apply to the Superior Court of the State of Washington, in and for said county, for a judgment foreclosing his lien against the property hereinbefore mentioned, and you are hereby summoned to appear within sixty days after the date of the first publication of this summons, exclusive of the day of said first publication, and defend this action or pay the amount due, together with costs; and in case of your failure so to do judgment will be rendered foreclosing the lien for said certificate of delinquency, taxes penalty, interest and costs, against the lands and premises hereinbefore mentioned.
Date of first publication September 26, 1913.
Any pleading or process may be served upon the undersigned at the address hereafter mentioned.
A. I. FILION.
T. F. TRUMBULL,
ANDREW SEVERYNS,
Plaintiff's Attorneys.
P. O. Address, Aldwell Building, Port Angeles, Washington.

CONSTIPATION

Indigestion, Bad Breath, Dizziness, Vertigo (blind staggers), Headache, Sallow Complexion, a Tired, Discouraged Feeling are all symptoms of a Torpid Liver.

HERBINE

Is an Effective Liver Tonic and Bowel Regulator.

Its powerful reviving influence in the torpid liver brings on an immediate improvement. You feel better at once. The bowels move freely so that the impurities which have clogged up the digestive organs find an outlet. When the system has been thus purified, the bilious, half sick feeling disappears, the complexion clears, the breath becomes sweet, the mind alert and cheerful and there is a fine feeling of exhilaration all through the body.

Price 50c per Bottle.

JamesF.Ballard.Prop. St.Louis,Mo.

Use Stephens Eye Salve for Sore Eyes. It Cures.

SOLD AND RECOMMENDED BY

MATHEWSON'S DRUG STORE

Notice By City Clerk of PRIMARY ELECTION

FOR CITY OFFICERS

Notice is hereby given that a Primary Election to nominate candidates to be voted for at the City Election to be held Tuesday next succeeding the first Monday in December A.D.1913, will be held in the City of Port Angeles, Clallam County, State of Washington, on the first Tuesday of November, 1913, at which primary election, the polls will be and remain open from 11 o'clock in the morning until 8 o'clock in the evening of said day, (unless at the hour of closing there are any electors in any polling place desiring to vote and who are qualified to participate therein, and who have not been able to do so since appearing at the polling place, in which event said polls shall be kept open reasonably long enough after the hour of closing to allow those present at that hour to vote). Said primary Election shall be held at the regular polling places in each ward of the City.

The party designation and the names and addresses of all persons for whom nomination papers have been filed, so far as the same effects the electors of said city, are as follows:

	Names	Addresses	Party Designation
Mayor	Horace White	Port Angeles	Citizens
	F. T. Hyde	Port Angeles	Citizens
	W. W. Gray	Port Angeles	Socialist
City Attorney	G. V. Smith	Port Angeles	Citizens
	T. F. Trumbull	Port Angeles	Citizens
	David O'Brien	Port Angeles	Socialist
City Treasurer	P. F. Harley	Port Angeles	Citizens
	W. A. Lange	Port Angeles	Citizens
	Nina Halverson	Port Angeles	Socialist
Councilman At Large	C. E. Shields	Port Angeles	Citizens
	A. J. Pabst	Port Angeles	Socialist
Councilman Second Ward	H. M. Fisher	Port Angeles	Citizens
	Peter Grub	Port Angeles	Citizens
Councilman Fourth Ward	Wm. Fowler	Port Angeles	Citizens
	W. H. Elliott	Port Angeles	Citizens
	F. S. Goss.	Port Angeles	Socialist
Councilman Fifth Ward	J. E. Bigelow	Port Angeles	Citizens
	August Swanson	Port Angeles	Citizens
	Dan. Garber	Port Angeles	Socialist
Councilman Sixth, Ward	J. A.Grossman	Port Angeles	Citizens
	E. B. Fleming	Port Angeles	Socialist
City Clerk	J. L. Beam	Port Angeles	Citizens
	Jennie F. Gregory	Port Angeles	Socialist

Witness my hand and official seal this 7th day of October, 1913.
(SEAL)

C. E. SHIELDS,
City Clerk

NOTICE FOR PUBLICATION

Department of the Interior, U. S. Land Office at Seattle, Wash., Oct. 2, 1913. Notice is hereby given that Shirley H. Anderson, a son and one of the heirs or William Anderson, now deceased, who, on May 29th,1911 made Homestead Entry No. 02306, under the Act of June 11, 1906, for the land described as follows: Commencing at a point designated at corner No. 1, Wm. Anderson Homestead claim in Olympic Forest Reserve, which corner is located S.45 degrees 32 minutes E. 92.07 chains from point for corner to sections 28, 29, 32, and 33, North, Range No. 7 West of W. M.; thence south 20 chains to corner No. 2; thence east 2.50 chains to corner No. 3; thence south 20.00 chains to corner No. 4; thence east 20 chains to corner No. 5 thence north 5 chains to corner No. 6; thence east 10 chains to corner No. 7; thence north 9 chains to corner No. 8; thence east 10 chains to corner No. 9; thence north 6 chains to corner No. 10; thence west 5 chains to corner No. 11; thence north 10 chains to corner No. 12; thence west 15 chains to corner No. 13; thence north 10 chains to corner No. 14; thence west 22.51 chains to corner No. 1, the point of beginning and containing 121.00 acres, more or less according to the Government Survey thereof, all in Clallam county, State of Washington, has filed notice of intention to make claim to the land above described, before James Stewart, U. S. Commissioner, at his office in Port Angeles, Wash., on the 22nd day of November, 1913. Claimant names as witnesses, Gus Wolf and Thomas Oelson both of Port Angeles, Wash., and William Humes and Grant Humes both of Elwha, Wash.

JOHN C. DENNY, Register.
10-10

Phones, Shop 241., Res. 132.

August Swanson

Blacksmith Shop

Agricultural Implements, Wagons, Buggies, Vehicles,

Rubber Goods

KantleeK Hot Water Bottles and Syringes

Guaranteed two years

Also Rubber Gloves, Tubing, Nipples and other Sundries

THE OWL DRUG CO.

BEETLE and SIMMONDS

Phone 41 The Parcel Post Store

POWER READY IN TWO WEEKS

C. V. Seastone, of Meade & Seastone, Madison, Wis., chief engineers for the Olympic Power Co., James O. Heyworth, Chicago, contractor on the reconstruction work at the plant, G. A. Glines, president and largest stock holder of the company, are in the city watching with a great deal of interest the completion of the work at the power plant, and Mr. Mead is expected tomorrow. Everyone connected with the power plant is feeling very optimistic in regard to the character of the work and it is hoped that power can be turned on in a couple of weeks. A new switch board is being installed in the power house to be ready in a few days and this will complete all the machinery necessary for operation. One hundred and ten miles of transmission line along the peninsula, running into Bremerton and Bremerton Naval Station, is complete, and wires are all up with the exception of two or three tower sites, which will be completed within a week or two. Every citizen of Angeles will rejoice with the promoters of this great enterprise in its ultimate success.

HAS DEMONSTRATED HIS INTEREST IN CIVIC AFFAIRS

That Dr. Hyde, candidate for mayor is worthy of support is evidenced by the fact that all who have been associated with him have the utmost confidence in his ability and integrity. He has been identified with many of the progressive movements of our people for the betterment of the city and has always proven true to any trust given him. He has the courage of his convictions but is always willing to hear the other fellow's side and to effect a compromise if possible. He has just been unanimously elected president of the Men's Brotherhood, an association having for its object the improvement and betterment of our city, and which has already been of great benefit. In this same association he was appointed chairman of the Public Library Committee and has always taken a keen interest in library matters. He was one of the organizers of the Play Ground Association and also its treasurer and much of the success of the summer's work was due to the interest and enthusiasm he displayed. He was urged to become a candidate for councilman from the Fourth ward but others persuaded him he could best serve the people's interests as mayor, however to do this he needs not only the votes of the Fourth ward but many others also and we believe he should have them. Dr. Hyde is a man possessed of good business ability and sound judgment; is progressive and independent, and has a mind free from prejudice and open to reason. We believe, if elected, the city's affairs would be in good hands, and that honesty and justice would prevail and the wheels of progress kept turning.

Try our Smoked Salmon, the fat, juicy kind, 15c lb. City Fish Market.

R.R. DEPOT AT FRANCIS STREET

A meeting of the East End improvement association was held Monday night at which the question of the proposed railway depot was discussed at some length and the association was, it is reported, given to understand that in the event the block at the foot of Francis street is given for the purpose, the depot will be located at that place. The association voted to pay for the block in question for the purposes named, and directed that immeditae steps be taken to secure same for railroad purposes. Inasmuch as the depot site determines in a way the location of the postoffice after the railroad begins carrying the mails, it is evident that the East End improvement association is very much alive to the importance of quick and decisive action.

A fact not generally known is that Francis street as graded is many feet higher than the recently established grade at Railroad avenue. This is what caused the activity recently in readjusting the grades in the lower Francis street district to conform to the established grade of Railroad avenue. It is now proposed to regrade Francis street to conform to the new grades at an approximate cost of $18,000. The improvement is proposed, of course, with a view of clinching the location of the depot and having a low grade to the hill therefrom.

At the meeting it is also said to have been stated definitely and positively by an officer of the railroad that the company had two locations for the depot in view and only two. One at the foot of Francis street and one at the foot of Tumwater street.

THE CITY COUNCIL

Five members of the city council were present Tuesday night at the regular session, together with the other city officers. The Sixth ward vacancy and Myers being absent. Everything went off unanimously,however, so the other two members were not missed. The session proved an important one, in that the gas franchise was granted, and resolutions of intention to grade the east end streets and Front and First between Chase and Albert were adopted.

The first business taken up by the council after the reading of the business on the table was the gas franchise asked by Dann Bros., newcomers from the East who have been conducting a realty office here for some months past. The franchise committee recommended some minor amendments and recommended the passage. These amendments were adopted without debate and upon motion of Fisher and Elliott the ordinance was adopted by unanimous vote as amended. According to the provisions of the ordinance, work must be started within six months and completed within two years. The grant is for 50 years with city having right to purchase at appraised value fixed by arbitration board on six months' notice. The maximum charge for gas is fixed at $1.25 per 1000 feet. City to receive 1 per cent of gross earnings for a period and 2 per cent after ten years. A true record of gross earnings to be kept at all times and open to inspection. As noted last week, $500 will be deposited with city for payment of current claims against company, and a bond of $10,000 entered into for the performance of provisions of grant.

The ordinance committee reported back ordinance for the improvement of Third street extended and Third street north and K street. Upon motion of Dustman it was placed upon its third reading section by section and when so read was upon motion of same gentlemen adopted by unanimous vote. In voting for the ordinance, Elliott explained that everybody down that way seemed to want the improvement as no protest had been filed and he was not going to disappoint any by his vote. The ordinance provides that the cost of the improvement will be assessed against the abutting property 40 per cent and 60 per cent against the enlarged district which takes in the rest of the flat west of the cannery.

The resolution adopted last week with date of Nov. 11th as day of hearing was readopted with hearing set for Nov. 25. This is the Resolution of Intention to Grade Front and First Streets between Chase and Albert and Peabody and Vine streets between Front and First. The property owners in a petition asked that the work be ordered, they agreeing to stand the cost of the preliminary work.

The Resolution of Intention to grade 23 streets east of Albert put over last week for a definite date was also adopted by unanimous vote. The date of hearing on this petition is set for November 25th.

The Puget Sound Mills and Timber Co. asked privilege of placing their water main from Tumwater creek to the head of the bay alongside and fastened to the stringers of the Third street extension. It is understood that inasmuch as the Little River Logging Co. maintains a booming station just off the extension and the pipe line of the mill company, it is feared that jumping logs may this winter imperil the pipe line at its old location, hence the request. The privilege was granted with the proviso that the city assume no liability by reason of the change and the mill company agrees to keep in good repair any damage to said trestle by reason of the presence of the pipe line. It is also understood that the old piling upon which the pipe line stood may be used for a line of boom sticks to protect the trestle and the pipe line at new location. At any rate this question was brought up by Dustman and the matter was referred to the street committee and the city engineer to ascertain if Mr. Earles was not at this time sufficiently interested in said trestle to thus provide for its protection. The committee will also take up with the Little River Co. the question of insuring the city against floating logs in the event they are to continue to use that part of the bay as a boom yard.

SHOOTING DUCKS AFTER DARK

Two local sportsmen who visited Clallam county on a hunting trip fell into the clutches of the game warden at Dungeness, says the Townsend Leader. The two being good shots, demonstrated their prowess to the people of Clallam by showing them that they could kill ducks just as well in the dark as in broad daylight. They succeeded in displaying their ability, but the game warden happened along (a way the Clallam game warden has) and placed them under arrest. Later they were assessed $10 and costs each.

The Olympic-Leader gives the county news; that is why it has more readers in the county than any other paper.

FIRE AUTOMOBILE PLATE GLASS

INSURANCE

These Companies pay 100 cents on the dollar:

PHOENIX of Hartford
ST. PAUL FIRE & MARINE
EQUITABLE FIRE & MARINE
LLOYDS PLATE GLASS INS. CO.

Ask us for rates.

DAVIS & WOODS
PORT ANGELES, WN.

Phone 229. Established 1907

PARENTS-TEACHERS MEETING

The Auditorium of the new school building was well filled on Tuesday evening by interested parents and friends of the school. The meeting was called for the purpose of discussing a number of important topics in relation to the child's school and home life, and to give teachers and parents an opportunity to get acquainted. Dr. McGillivray, presdent of the school board, presided at the meeting which was opened with a vocal solo by Miss Edna Holt, followed by a violin solo by Freeborn Lewis with Miss Vivian Stovel accompanist; both numbers were very enjoyable.

Mrs. E. B. Webster was then called upon to open up the subject of "Home Conditions or Influences Most Favorable to Work in the School." Short talks on the same subject were made by Mr. S. E. Stakemiller, Mr. Seevers, Mr. and Mrs. J. E. Beam, Mrs. MacKechnie and Mrs. Hickok. Mrs. Stephen Smith gave an interesting talk on the Social Life of the School, followed by talks by Miss Meeks, H. S. teacher, Professor White Mr. Failor and Dr. McGillivray. All seemed agreed that too much of the time of the average high school pupil is given over to social functions, that good work cannot be done by boys and girls who are out to dances and parties during the school week. In order to do good work, high school pupils must do a certain amount of studying at home; they cannot do this and be running out nights, losing their sleep and rest and letting other things distract their minds from their lessons.. The adolescent period of boys and girls, which is between the ages of 14 and 18, is the most critical period of their lives; then it is that they need plenty of sleep and rest, good plain food and warm, comfortable clothes, with wise, conscientious parents to guide and direct them. The meeting was a most interesting one and is probably the beginning of a series of similar meetings to be held during the winter months.

Time was too limited to permit of drawing up plans for the forming of a permanent organization or Teachers-Parents Association, so a committee was appointed by the chairman to look into the matter and report. The committtee is composed of the following named persons: Dr. McGillivray, Professor White, Miss Brown, Mrs. J. E. Beam, Mrs. E. B. Webster and Judge Cochran. It is hoped that all parents will take an active interest in these meetings, whose sole object will be the cultivating of a closer acquaintanceship between teachers, school directors and parents and to provide an opportunity for the discussion of subjects vital to the best interests of our children and schools.

A little treat was provided by the teachers for the assembled company and from a prettily decorated table in the entrance hall to the auditorium, hot coffee and wafers were served. Mrs. J. C. Hansen and Mrs. Geisness presided at the coffee urns, the teachers doing the serving. It was very much regretted that the lateness of the hour caused many to hurry home who would have enjoyed remaining for this little social session.

(Paid Advertisement.)

TO THE VOTERS OF PORT ANGELES.

After being repeatedly urged to do so by a great many citizens having the best interests of the city at heart, I agreed to file for mayor.

Before doing so, however, I thought it only fair to Mr. White to find out if he wanted the office, as I had been told by a prominent city official that Mr. White has said that he did not want to run and if any one else filed he would withdraw. I therefore went to see Mr. White and told him what I had heard. He replied that he had made such a statement, and that he really did not want the position, but that pressure had been brought to bear upon him and he did not feel that he could decline to run.

After such a statement, that he did not want the office, but was running "under pressure", it seemed to me that it was my duty to file, because I did not believe that we should have a mayor who did not want the office, but who was making the race only because certain interests insisted.

No one can impeach Mr. White; he has lived modestly among you a long time, and his record is clean, but I ask you citizens of Port Angeles if your candidate for mayor should not want the office?

I believe with the late Mr. Cleveland that a public office is a public trust and I feel that the man chosen as mayor should want the office in order to serve the entire body of citizens and not his own ends, or the plans of any special group of citizens. I also believe it is the duty of the very best citizens to fill the public offices, for it is only thus that we can keep them clean and free from those influences that are daily tending to artificially separate the people into masses and classes. The best interests of the Commonwealth are the best interests of the humblest of her citizens, and he who would serve any other is true neither to himself or his fellow man. I am free to say that I want to be your mayor that I may serve you, serving not any one section, or class or interest, but the entire citizenship.

The future is bright with hope for our city. The coming year will see Port Angeles making rapid strides towards that position among the cities of this great Northwest that is rightfully hers. The 99-year lease of the spit will be of incalculable value to us, and the title should rest indubitably in the name of the city. There will be many franchises to be granted, many leases, agreements and bargains to be made in all of which the city's interests must be most rigorously guarded and it is up to the voters to see to it that our next mayor and councilmen are strong, progressive independent characters, who, "like Ceasar's wife," are above suspicion, and who have no interests to serve other than the best interests of the city.

I have made Port Angeles my home—here I hope to live and labor among and with you, and I promise if elected your mayor to serve you honestly, and efficiently, and to try to make the city government a government of the people, for the people, and by the people.

FREDERICK T. HYDE.

A representative of a Seattle collection agency visited Port Townsend a few days ago and secured a number of accounts from the business men,agreeing to charge 10 per cent if the amounts were collected without bringing suits, and if suits were brought the charge would be 50 per cent, according to the Leader. The agency sent bills to the delinquents. A large number lost no time in paying the business men, who remitted 10 per cent to the agency.The agency made a demand for 50 per cent. In reply the agency was asked if it had brought suit to collect how much would the business men have been in their debt over and above the amount collected. Evidently a point upon which an advance agreement should be had.

DREAM THEATRE

IVANHOE

The Greatest Film Ever Produced

4,000 Feet in This Masterpiece

which was taken in England and pictures the Early Days of the Crusaders

MONDAY NIGHT ONLY

Good milch cow for sale. Call or phone X147. 4t42

Resolution No. 12

Be it Resolved by the City Council of the City of Port Angeles:

(1.) That it is the intention of the City Council to improve parts of the following named streets within the City of Port Angeles, viz: Front street from East line of Chase to Albert street; First street from the east line of Lincoln to Albert street; Peabody and Vine streets between Front and First streets, to grade, by grading, regrading, filling, cutting, grubbing, clearing, graveling, constructing drains, culverts, sidewalks, curbing, retaining walls and doing such other work as may be necessary in connection therewith, all in accordance with the plans to be prepared by the City Engineer.

(2.) That all persons who may desire to object thereto are hereby notified to appear and present such objections at a meeting of the City Council to be held in the City Hall in the Council Chamber thereof in the City of Port Angeles, at 7:30 P. M., on the 25th day of November, 1913, which time and place is hereby fixed for hearing all matters relating to said proposed improvements, and all objections thereto, and for determining the method of payment for said improvements.

(3) That the City Engineer shall submit to the City Council, at or prior to said date all data and information required by law to be submitted.

(4) That the cost and expense of said improvements shall be borne by and assessed against the property liable therefor, as provided by law. Passed the City Council and signed by me on this 21st day of October, 1913.

N. K. MEAD,
Mayor.

Attest:
C. E. SHIELDS,
City Clerk.

Published October 31, 1913.

I'm in a hole

and must sell my property at a sacrifice.

If you want to pick up some lots at your own price

Address P. O. Box W.

COAL COAL COAL

SPECIAL PRICES

We are making a SPECIAL PRICE of $4.75 per ton, on the wharf, on all orders for NEWCASTLE NUT COAL PLACED WITH US BEFORE Nov. 15th.

NEWCASTLE NUT COAL is a clean, screened, egg bright burning coal, free from dust or slack and is guaranteed to give entire satisfaction to all who use it.

$4.75 Per Ton **ORDER NOW** $4.75 Per Ton

RED CROWN GASOLINE — THE BEST IN THE WORLD. 20c per gallon.

PEOPLE'S WHARF CO. Phone No. 2